Second Edition

Newport Daily News.

Second Edition

ABLISHED 1846. NEWPORT, R. I., WEDNESDAY, SEPTEMBER 23, 1914.—TEN PAGES. PRICE TWO CENTS.

A SHADOWLESS LAMP

That doesn't seem possible, does it? It is no longer a matter of speculation, it is an established fact. An oil lamp with nothing, absolutely nothing between you and the wick. All the light the lamp can give comes straight at you.

THE FAMOUS ANGLE LAMP

is the last word in lamp lighting, equal to an electric bulb or an inverted gas burner—only it costs much less to burn. Strong light, clear light, safe light—if you use a lamp at all in your house, this is the one you ought to have.

We are exclusive distributors for this section of New England.

A. C. TITUS CO., 225-229 Thames St. NEWPORT, R. I.

BEDDING.

OUR FALL SHOWING IS NOW COMPLETE AND

BLANKETS---PILLOWS---QUILTS

BOUGHT AT BEFORE-THE-WAR PRICES ARE THEREFORE MARKED LIKE THIS:

4 Blankets, pink and blue borders, worth $1.25, 69 pr

4 Blankets, pink and blue borders, worth $1.89, $1.09 pr

4 Blankets, pink and blue borders, worth $2.50, $1.69 pr

Others up to $8.49 pr

PILLOWS.

SIZE, WELL FILLED, GREAT VARIETY OF TICKING

m a $1.00 value at 59c

TO

$5.25 value at $3.50

QUILTS.

PERSIAN FLORAL PANEL DESIGNS

Some worth $1.59, at 99c

OTHER EQUAL BARGAINS

$1.25, $1.59, $1.98 to $5.00

JOHN H. KAZANJIAN & CO. Bellevue Ave. Cor. Bath Road

NEWPORT TAXICAB COMPANY

150 TELEPHONES 151

FALL MILLINERY DISPLAY.

AARON,

Bon Ton Millinery, 233 Thames St.

Phone 627.

TAXICABS.

FORD CAR AGENCY.

ARK BROS. TEL. 859

THE BEST COAL,
THE BEST PREPARATION
AND RIGHT PRICES.

Try us before it's too late.

NEWPORT COAL COMPANY.

OPPOSITE POSTOFFICE.

EST. 1882. TEL. 79.

ORIENTAL RUGS

Our sale on Oriental Rugs will be continued all this month with

25 Per Cent Discount.

A great opportunity to buy your rugs from reliable form of discount which you could depend upon as we guarantee this.

THE KAZANJIAN COMPANY,

40-144 BELLEVUE AVENUE. A. H. BOZYAN, Manager.

FRANCO-BRITISH TURNING MOVEMENT DEVELOPING.

Allies Making Furious Onslaught on German Right at St. Quentin.

After Nine-Day Struggle Austrians in Full Retreat Along the Eastern Front.

Momentous events which may be the decisive factor in the battle of the Aisne are transpiring in the vicinity of St. Quentin, where the allies are making a furious attempt to turn the German right wing. Vague but persistent reports, wholly unofficial but coming from several points, suggest that the Franco-British turning movement is slowly developing.

However, in advance of official claims or admissions regarding this tremendously important action, little is definitely known. Such official references as are made to the extreme western battlefield are very guarded. An English correspondent declares that the German right has been turned between Peronne and St. Quentin.

An official statement issued at Paris at 3 o'clock this afternoon says the allies have advanced their western wing after severe fighting. It is also declared that German attacks on the east wing of the allies have been repulsed.

Grand Duke Nicholas, commander-in-chief of the Russian forces, in reporting the capture of Jaroslau, says there is no change in the situation on the northwestern frontier.

It is announced officially at Nish that after a nine days' struggle the Austrians are in full retreat along the front from Liubovia to Losnitza.

The British Admiralty has not made public its estimate of the casualties when three British cruisers were sunk by German submarines, but press reports indicate that probably from 1,200 to 1,500 officers and men were lost. Reports that two of the attacking submarines were sunk lack confirmation.

The German casualties so far as reported number 63,467, according to an announcement at Berlin. The latest list issued last night bore 5,895 names. The deaths of General Von Wroohm and General Von Arbou are chronicled.

A despatch from Rome says it is reported that Austrian cruisers Maria Theresa and Admiral Staun have put into Sebenico in Dalmatia, badly damaged.

A press report from Petrograd says the railways leading to Przemysl are held by the Russians, and the Austrians are falling back behind the forts at Przemysl.

The Belgian army at Antwerp is reported as continuing occasional sorties against the German army whose base is at Brussels.

PROGRESSING SLOWLY IN FAVOR OF THE ALLIES.

Time Fights on Their Side in Big Battle of the Aisne.

Re-inforcements for Both Armies Increases Activity on Their Right.

LONDON, Sept. 23.—The correspondent of the Times at Bordeaux has this to say of the big battle that is being waged in France: "The battle from the Aisne to the Woevre progresses slowly, but methodically, in favor of the allies. Both sides have been engaged the last few days in sending re-inforcements and assembling new forces on the firing line. As the re-inforcements reached the front the activity of both armies in the Woevre district on the right of the allies' position increased.

"The prediction of the staff on both sides for decisive action on the allies' left must not divert attention from the allies' right, which in the present battle constitutes an all important bulwark. The operations on the Woevre have been more or less at a standstill for some days, as the guns were stuck fast in the clay and innumerable rivulets overflowed and made large tracts of the country impassable for large bodies of troops.

Now the armies are again moving and the Germans are desperately trying to break the strong, natural defenses of the Meuse heights in order to paralyze the allies' plans in the centre.

The plains of the Woevre, the scene of the present effort, were made for a battle and the Meuse heights, with their steep escarpment and strengthened by forts form a barrier of prodigious strength. The northern Woevre lakes are dotted among the green forests, and steep hills crowned with forests rise amidst this country. The enemy is making desperate efforts to dislodge the French forces from this natural fortress, which commands an immense sweep of country.

"Time fights on the side of the allies, whose forces are growing daily from the ends of the earth."

The Germans according to British opinion obviously hold the advantage in heavy artillery, and the formidable natural positions they occupy would render a frontal attempt to dislodge them an almost superhuman task. Hence importance is attached to the movement of the allied army working to the eastward, with the view of outflanking General Von Kluck's forces and threatening his communications. The German right already is reported in News despatches to have been turned, but confirmation of this still is lacking. Reports received here declare that entrenched positions have been prepared by the Germans along the river Sambre for use in the event that they are compelled to retreat.

STEAMER REPORTED.

SIASCONSET, Mass., Sept. 23.—New York, from Liverpool for New York, 412 miles east of Sandy Hook at 9 a. m, will dock 8:30 a. m. Thursday.

ADVANCE ON THE WEST.

Allies Repulse German Attacks on the Eastern Wing.

PARIS, Sept. 23.—According to official announcement given out in Paris this afternoon, the allies, after severe fighting, advanced on their western wing. They also repulsed German attacks on the eastern wing. The following official communication was given out in Paris at 3 o'clock today:

"On our left wing, on the right bank of the River Oise, we have advanced in the region of Lassigny, where there have been violent encounters with the enemy. On the left bank of the Oise and to the north of the River Aisne the situation is unchanged.

"On the centre, between Rheims and the River Meuse, there has been no change of importance. In the Woevre district, to the northeast of Verdun and in the direction of Mouilly and Dompierre, the enemy undertook violent attacks, which were, however, repulsed. In the southern part of the Woevre district the enemy holds a line from Richecourt to Seicheprey to Lironville, from which he has not issued.

"On our right wing, in Lorraine and the Vosges, the Germans have evacuated Nomeny and Arracourt, and have shown little activity in the country around Domevre.

"The capture by the Russians of the fortress of Jaroslau in Galicia is announced."

WOONSOCKET SCHOOLS CLOSED.

Temperature in Many of the Rooms Rises to 90 Degrees.

WOONSOCKET, Sept. 23.—The public schools of this city were closed this afternon following reports of teachers to the superintendent that the temperature in many of the rooms this morning rose to 90 degrees. The temperatuer in t ehhsade in the business section at 1 o'clock was 88 degrees. Never before in the history of the public schools of the city has it been necessary in September to close them on accoutn of the heat.

FIRST TIME IN HISTORY.

Haverhill Schools Close at Noon Because of Excessive Heat.

HAVERHILL, Mass., Sept. 23.—For the first time in the history of the city the public schools wer closed this noon on account of the excessive heat. It was 100 degrees in the sun and 92 in the shade at noon.

BROWN UNIVERSITY OPENS.

Size of Student Body Varies Little from That of Last Year.

PROVIDENCE, Sept 23.—Brown University opened its one hundred and fifty-first academic year today with a normal entering class. The size of the whole student body varies little from that of last year.

THREE OF CREW SAVED.

Trawler Kilmarnock Sunk by a Mine in the North Sea.

LONDON, Sept. 23.—The Grimsby trawler, Kilmarnock, was sunk by a mine in the North sea yesterday. Only three members of her crew were saved. The trawler was blown in two and went down instantly.

THE ABOUKIR FIRST SHIP TO BE STRUCK.

Hogue Second Torpedoed, Cressy Last to Go Down.

Town of Muiden All Excitement Over Landing of Survivors.

MUIDEN, Holland, via London, Sept. 23.—This little seaport town is all excitement over the landing of 287 survivors from the British cruisers sunk in the North sea by German submarines. The men were brought here by Dutch steamer Flora, which happened to be in the vicinity when disaster overtook the British warships. The streets are crowded around the hospital, where 20 wounded are being cared for by the Dutch Red Cross.

From the outside of one of the hotels the crowd could see a number of the British sailors enjoying a meal at a long table. They were dressed in all manner of clothing, mostly from the little store of that possessed by the Dutch sailors of the rescuing boat. The Englishmen evidently are in the best of spirits.

The crews of all three of the warships were composed largely of naval reservists. The Aboukir was the first ship struck. About 6 o'clock in the morning she received three torpedoes, and the explosion blew out a big section of the bottom at the bow, capsizing the ship. The crew had no time to launch lifeboats and tried to save themselves by jumping into the water. The boat was out of sight beneath the waves within three or four minutes after the explosion.

Cruiser Hogue, which was near by, heard the explosion and immediately launched numerous lifeboats and began to pick up the swimming survivors, but while this was going on the Hogue herself was torpedoed, apparently in an exactly similar manner as the previous ship, three shots reaching her hull, according to the survivors. The Hogue sank in a few minutes, but the greater part of her crew were saved in their own boats.

Cruiser Cressy at this moment discovered the presence of two German submarines on the way to attack her and began shelling them with heavy projectiles. The Cressy's marksmanship was excellent and both submarines were demolished, according to survivors. This statement, however, is not confirmed from official sources. Meanwhile, from the other side, the Cressy herself was torpedoed in two places and sank immediately.

When the attack occurred the cruisers were steaming in a line ahead, three miles apart. The presence of the submarines was unsuspected, until two of them were sighted by the Cressy. No other ships were in sight at the opening of the attack, but Dutch steamer Flora came in view on the horizon just after the Hogue sank.

The captain of the Flora saw only the Cressy, and was about to steam on his way when he saw the Cressy suddenly keel over and go down. He steamed toward the scene and lowered his boats. It was then for the first time that he understood that three cruisers in all had been sunk. He picked up many sailors clinging to spars and to pieces of wood. Among the survivors is the captain of the Hogue. The captain of the Flora says that several English sailing boats are coming to Muiden with more survivors.

From the conflicting accounts given by the survivors here, it seems that there were three German submarines in the attack. All hands agree that the Cressy was bravely firing her guns, as she sank, at two of the submarines, and these are reported to have been sent to the bottom. As the Flora was getting ready to steam away with the rescued sailors, some British destroyers appeared in sight. The sailors express the conviction that Admiral Jellicoe will now teach the Germans a lesson, and the ships of the line when they come into action will amply avenge the destruction of the cruisers.

A special word of praise is due to Captain Voorham of the Flora who, with only 18 men in the crew, carried out the work of rescue with the greatest skill. Owing to the roughness of the sea the task of taking on board men stiff with the cold was extremely difficult and many of them had to be handed up by means of ropes. The Dutch crew attended to their wants with the greatest kindness and freely gave them clothes from their meagre store. It is understood that the British sailors will leave tomorrow for a place where they must remain for the duration of the war.

ABOUT 700 OF CREWS SAVED.

Survivors of British Cruisers Reach Harwich and Parkeston.

HARWICH, England, Sept. 23, via London.—Survivors to the number of 110 from British cruisers Aboukir, Cressy and Hogue, which were torpedoed and sunk by German submarines, arrived at Harwich and Parkeston, three miles west, last night. Of the survivors, 30 were officers and the others seamen, and all bore evidence of the trial through which they had passed.

According to estimates obtained from the survivors, about 700 men in all the crews, approximating 2,000 men,

[Continued on Seventh Page.]

Events these days are turning men's and women's thoughts to Life Insurance; while many investments may decrease in value a man's or woman's insurance in the New York Life is one thing that is always worth

ONE HUNDRED CENTS ON THE DOLLAR.

Call, write or phone Commerford, the New York Life man—it costs nothing to learn.

Over 233 Thames Street.
Phones 9929 or 1861 day or night.

DEERFOOT SAUSAGE

NOW IN MARKET.

The Edward A. Brown Co

274 Thames St.

George E. Vernon & Co.

FURNITURE and CHINA

PACKED and SHIPPED.

STORAGE.

91 JOHN STREET, NEWPORT, R. I

TREE PRUNING.

Different Variety of Trees and Shrubs Furnished

General Care of Lawns and Gardens.

JOHN S. MARTIN,

20 Narragansett Ave. Phone 706.

R. JENSEN,

General House Painter and Paper Hanger.

For estimates apply at 103 Wellington avenue.

Telephone 9850.

GREEN GEESE.

Broiling and Roasting Ducks,

Broiling Turkeys.

Squab Chickens,

Guinea Chickens,

Mushrooms, etc,

Marlborough Market.

Phones 76 or 77. 94 Thames St.

1842. THE T. MUMFORD SEABURY CO. 1914.

LADIES' SHOES

For Early Fall Wear.

Colonial pumps and Oxfords of patent colt or dull calf skin, medium weight. $4.00 to $7.00 a pair.

Overgaiters of black, tan or gray broad cloth. 50c. to $2.00 a pair.

The SEABURY CO.

214 Thames Street Tel. 787.

For Sale.

The estate of Theodore Havemeyer on Coggeshall Avenue, consisting of very large stable suitable for garage purposes and all the land. Two large dwellings in Newton Court. Above propositions are bargains.

T. J. O'NEILL,

217-219 SPRING STREET.

Phone 1159.

PRIVET HEDGE.

A lot of extra fine plants at very low prices. Just the time to plant them out.

THE BARKER REALTY CO.,

165 Broadway Phone 1190.

THE BEE HIVE

THE STORE OF DEPENDABLE MERCHANDISE

N-E-M-O

IS THE CORSET THAT IS BOUGHT BY MORE WOMEN THAN MOST ALL OTHER MAKES COMBINED.

Why? Because it is the only corset made that combines every advantage of fit and style that women demand, but cannot obtain in any corset but a NEMO.

NEMO DUPLEX SELF-REDUCING CORSETS

NEW!

Introductory Sale

Greatest value ever crowded into a $3.00 corset!

Improved Self-Reducing and Supporting front.

New "duplex" reducing bands, at back, of durable semi-elastic.

No. 327—Low bust
No. 328—Medium } $3.00

Very long skirt. Made of fine white coutil. Sizes 22 to 36.

GREATEST NEMO YET

NEMO CORSETS in all styles at this store, for all figures. We have constructed a new fitting room, where all corsets, if so desired, will be fitted by our expert corsetiere. Won't you have her explain the many superior merits of a Nemo Corset?

TEL. 714 HESS & CO FOUNDED 1877

Second Edition

Newport Daily News.

Second Edition

ESTABLISHED 1846. NEWPORT, R. I., WEDNESDAY, SEPTEMBER 23, 1914.—TEN PAGES. PRICE TWO CENTS.

A SHADOWLESS LAMP

That doesn't seem possible, does it? It is no longer a matter of speculation, it is an established fact. An oil lamp with nothing, absolutely nothing between you and the wick. All the light the lamp can give comes straight at you.

THE FAMOUS ANGLE LAMP

Is the last word in lamp lighting, equal to an electric bulb or an inverted gas burner—only it costs much less to burn. Strong light, clear light, safe light—if you use a lamp at all in your house, this is the one you ought to have.

We are exclusive distributors for this section of New England.

A. C. TITUS CO., 225-229 Thames St. NEWPORT, R. I.

BEDDING.

OUR FALL SHOWING IS NOW COMPLETE AND

BLANKETS---PILLOWS---QUILTS

BOUGHT AT BEFORE-THE-WAR PRICES ARE THEREFORE MARKED LIKE THIS:

10-4 Blankets, pink and blue borders, worth $1.25, 69 pr

11-4 Blankets, pink and blue borders, worth $1.89, $1.09 pr

12-4 Blankets, pink and blue borders, worth $2.50, $1.69 pr

Others up to $8.49 pr

PILLOWS. GOOD SIZE, WELL FILLED, GREAT VARIETY OF TICKING. From a $1.00 value at 59c TO A $5.25 value at $3.50

QUILTS. PERSIAN FLORAL PANEL DESIGNS. Some worth $1.59, at 99c. OTHER EQUAL BARGAINS $1.25, $1.59, $1.98 to $5.00.

Tel. 55. JOHN H. KAZANJIAN & CO. Bellevue Ave. Cor. Bath Road

NEWPORT TAXICAB COMPANY

150 TELEPHONES 151

FALL MILLINERY DISPLAY.

AARON,

Bon Ton Millinery, 233 Thames St.

Phone 627.

TAXICABS.

FORD CAR AGENCY.

STARK BROS. TEL. 859

THE BEST COAL,
THE BEST PREPARATION
AND RIGHT PRICES.

Try us before it's too late.

NEWPORT COAL COMPANY.

OPPOSITE POSTOFFICE.

EST. 1882. TEL. 79.

ORIENTAL RUGS

Our sale on Oriental Rugs will be continued all this month with

25 Per Cent Discount.

A great opportunity to buy your rugs from reliable form of discount which you could depend upon as we guarantee this.

THE KAZANJIAN COMPANY.

140-144 BELLEVUE AVENUE. A. H. BOZYAN, Manager.

FRANCO-BRITISH TURNING MOVEMENT DEVELOPING.

Allies Making Furious Onslaught on German Right at St. Quentin.

After Nine-Day Struggle Austrians in Full Retreat Along the Eastern Front.

Momentous events which may be the decisive factor in the battle of the Aisne are transpiring in the vicinity of St. Quentin, where the allies are making a furious attempt to turn the German right wing. Vague but persistent reports, wholly unofficial but coming from several points, suggest that the Franco-British turning movement is slowly developing.

However, in advance of official claims or admissions regarding this tremendously important action, little is definitely known. Such official references as are made to the extreme western battlefield are very guarded. An English correspondent declares that the German right has been turned between Peronne and St. Quentin.

An official statement issued at Paris at 3 o'clock this afternoon says the allies have advanced their western wing after severe fighting. It is also declared that German attacks on the east wing of the allies have been repulsed.

Grand Duke Nicholas, commander-in-chief of the Russian forces, in reporting the capture of Jaroslau, says there is no change in the situation on the northwestern frontier.

It is announced officially at Nish that after a nine days' struggle the Austrians are in full retreat along the front from Liubovia to Losnitza.

The British Admiralty has not made public its estimate of the casualties when three British cruisers were sunk by German submarines, but press reports indicate that probably from 1,200 to 1,500 officers and men were lost. Reports that two of the attacking submarines were sunk lack confirmation.

The German casualties so far as reported number 63,467, according to an announcement at Berlin. The latest list issued last night bore 5,895 names. The deaths of General Von Wroohm and General Von Arbou are chronicled.

A despatch from Rome says it is reported that Austrian cruisers Maria Theresa and Admiral Staun have put into Sebenico in Dalmatia, badly damaged.

A press report from Petrograd says the railways leading to Przemysl are held by the Russians, and the Austrians are falling back behind the forts at Przemysl.

The Belgian army at Antwerp is reported as continuing occasional sorties against the German army whose base is at Brussels.

PROGRESSING SLOWLY IN FAVOR OF THE ALLIES.

Time Fights on Their Side in Big Battle of the Aisne.

Re-Inforcements for Both Armies Increases Activity on Their Right.

LONDON, Sept. 23.—The correspondent of the Times at Bordeaux has this to say of the big battle that is being waged in France: "The battle from the Aisne to the Woevre progresses slowly, but methodically, in favor of the allies. Both sides have been engaged the last few days in sending re-inforcements and assembling new forces on the firing line. As the re-inforcements reached the front the activity of both armies in the Woevre district on the right of the allies' position increased.

"The prediction of the staff on both sides for decisive action on the allies' left must not divert attention from the allies' right, which in the present battle constitutes an all important bulwark. The operations on the Woevre have been more or less at a standstill for some days, as the guns were stuck fast in the clay and innumerable rivulets overflowed and made large tracts of the country impassable for large bodies of troops.

Now the armies are again moving and the Germans are desperately trying to break the strong, natural defenses of the Meuse heights in order to paralyze the allies' plans in the centre.

The plains of the Woevre, the scene of the present effort, were made for a battle and the Meuse heights, with their steep escarpment and strengthened by forts, form a barrier of prodigious strength. The northern Woevre lakes are dotted among the green forests, and steep hills crowned with forests rise amidst this country. The enemy is making desperate efforts to dislodge the French forces from this natural fortress, which commands an immense sweep of country.

"Time fights on the side of the allies, whose forces are growing daily from the ends of the earth."

The Germans according to British opinion obviously hold the advantage in heavy artillery, and the formidable natural positions they occupy would render a frontal attempt to dislodge them an almost superhuman task. Hence importance is attached to the movement of the allied army working to the eastward, with the view of outflanking General Von Kluck's forces and threatening his communications. The German right already is reported in News despatches to have been turned, but confirmation of this still is lacking. Reports received here declare that entrenched positions have been prepared by the Germans along the river Sambre for use in the event that they are compelled to retreat.

STEAMER REPORTED.

SIASCONSET, Mass., Sept. 23.—New York, from Liverpool for New York, 412 miles east of Sandy Hook at 9 a. m, will dock 8:30 a. m. Thursday.

ADVANCE ON THE WEST.

Allies Repulse German Attacks on the Eastern Wing.

PARIS, Sept. 23.—According to official announcement given out in Paris this afternoon, the allies, after severe fighting, advanced on their western wing. They also repulsed German attacks on the eastern wing. The following official communication was given out in Paris at 3 o'clock today:

"On our left wing, on the right bank of the River Oise, we have advanced in the region of Lassigny, where there have been violent encounters with the enemy. On the left bank of the Oise and to the north of the River Aisne the situation is unchanged.

"On the centre, between Rheims and the River Meuse, there has been no change of importance. In the Woevre district, to the northeast of Verdun and in the direction of Monilly and Dompierre, the enemy undertook violent attacks, which were, however, repulsed. In the southern part of the Woevre district the enemy holds a line from Richecourt to Seicheprey to Lironville, from which he has not issued.

"On our right wing, in Lorraine and the Vosges, the Germans have evacuated Nomeny and Arracourt, and have shown little activity in the country around Domevre.

"The capture by the Russians of the fortress of Jaroslau in Galicia is announced."

WOONSOCKET SCHOOLS CLOSED.

Temperature in Many of the Rooms Rises to 90 Degrees.

WOONSOCKET, Sept. 23.—The public schools of this city were closed this afternoon following reports of teachers to the superintendent that the temperature in many of the rooms this morning rose to 90 degrees. The temperature in the business section at 1 o'clock was 88 degrees. Never before in the history of the public schools of the city has it been necessary in September to close them on account of the heat.

FIRST TIME IN HISTORY.

Haverhill Schools Close at Noon Because of Excessive Heat.

HAVERHILL, Mass., Sept. 23.—For the first time in the history of the city the public schools wer closed this noon on account of the excessive heat. It was 100 degrees in the sun and 92 in the shade at noon.

BROWN UNIVERSITY OPENS.

Size of Student Body Varies Little from That of Last Year.

PROVIDENCE, Sept 23.—Brown University opened its one hundred and fifty-first academic year today with a normal entering class. The size of the whole student body varies little from that of last year.

THREE OF CREW SAVED.

Trawler Kilmarnock Sunk by a Mine in the North Sea.

LONDON, Sept. 23.—The Grimsby trawler, Kilmarnock, was sunk by a mine in the North sea yesterday. Only three members of her crew were saved. The trawler was blown in two and went down instantly.

THE ABOUKIR FIRST SHIP TO BE STRUCK.

Hogue Second Torpedoed, Cressy Last to Go Down.

Town of Muiden All Excitement Over Landing of Survivors.

MUIDEN, Holland, via London, Sept. 23.—This little seaport town is all excitement over the landing of 287 survivors from the British cruisers sunk in the North sea by German submarines. The men were brought here by Dutch steamer Flora, which happened to be in the vicinity when disaster overtook the British warships. The streets are crowded around the hospital, where 20 wounded are being cared for by the Dutch Red Cross.

From the outside of one of the hotels the crowd could see a number of the British sailors enjoying a meal at a long table. They were dressed in all manner of clothing, mostly from the little store of that possessed by the Dutch sailors of the rescuing boat. The Englishmen evidently are in the best of spirits.

The crews of all three of the warships were composed largely of naval reservists. The Aboukir was the first ship struck. About 6 o'clock in the morning she received three torpedoes, and the explosion blew out a big section of the bottom at the bow, capsizing the ship. The crew had no time to launch lifeboats and tried to save themselves by jumping into the water. The boat was out of sight beneath the waves within three or four minutes after the explosion.

Cruiser Hogue, which was near by, heard the explosion and immediately launched numerous lifeboats and began to pick up the swimming survivors, but while this was going on the Hogue herself was torpedoed, apparently in an exactly similar manner as the previous ship, three shots reaching her hull, according to the survivors. The Hogue sank in a few minutes, but the greater part of her crew were saved in their own boats.

Cruiser Cressy at this moment discovered the presence of two German submarines on the way to attack her and began shelling them with heavy projectiles. The Cressy's marksmanship was excellent and both submarines were demolished, according to survivors. This statement, however, is not confirmed from official sources. Meanwhile, from the other side, the Cressy herself was torpedoed in two places and sank immediately.

When the attack occurred the cruisers were steaming in a line ahead, three miles apart. The presence of the submarines was unsuspected, until two of them were sighted by the Cressy. No other ships were in sight at the opening of the attack, but Dutch steamer Flora came in view on the horizon just after the Hogue sank.

The captain of the Flora saw only the Cressy, and was about to steam on his way when he saw the Cressy suddenly keel over and go down. He steamed toward the scene and lowered his boats. It was then for the first time that he understood that three cruisers in all had been sunk. He picked up many sailors clinging to spars and to pieces of wood. Among the survivors is the captain of the Hogue. The captain of the Flora says that several English sailing boats are coming to Muiden with more survivors.

From the conflicting accounts given by the survivors here, it seems that there were three German submarines in the attack. All hands agree that the Cressy was bravely firing her guns, as she sank, at two of the submarines, and these are reported to have been sent to the bottom. As the Flora was getting ready to steam away with the rescued sailors, some British destroyers appeared in sight. The sailors express the conviction that Admiral Jellicoe will now teach the Germans a lesson, and the ships of the line when they come into action will amply avenge the destruction of the cruisers.

A special word of praise is due to Captain Voorharn of the Flora who, with only 18 men in the crew, carried out the work of rescue with the greatest skill. Owing to the roughness of the sea the task of taking on board men stiff with the cold was extremely difficult and many of them had to be handed up by means of ropes. The Dutch crew attended to their wants with the greatest kindness and freely gave them clothes from their meagre store. It is understood that the British sailors will leave tomorrow for a place where they must remain for the duration of the war.

ABOUT 700 OF CREWS SAVED.

Survivors of British Cruisers Reach Harwich and Parkeston.

HARWICH, England, Sept. 23, via London.—Survivors to the number of 110 from British cruisers Aboukir, Cressy and Hogue, which were torpedoed and sunk by German submarines, arrived at Harwich and Parkeston, three miles west, last night. Of the survivors, 30 were officers and the others seamen, and all bore evidence of the trial through which they had passed.

According to estimates obtained from the survivors, about 700 men in all the crews, approximating 2,000 men,

[Continued on Seventh Page.]

Events these days are turning men's and women's thoughts to Life Insurance; while many investments may decrease in value a man's or woman's insurance in the New York Life is one thing that is always worth

ONE HUNDRED CENTS ON THE DOLLAR.

Call, write or phone Commerford, the New York Life man—it costs nothing to learn.

Over 233 Thames Street.
Phones 9929 or 1861 day or night.

DEERFOOT SAUSAGE NOW IN MARKET.

The Edward A. Brown Co

274 Thames St.

George E. Vernon & Co.

FURNITURE and CHINA

PACKED and SHIPPED.

STORAGE.

91 JOHN STREET, NEWPORT, R. I

TREE PRUNING.

Different Variety of Trees and Shrubs Furnished

General Care of Lawns and Gardens.

JOHN S. MARTIN,

20 Narragansett Ave. Phone 706.

R. JENSEN,

General House Painter and Paper Hanger.

For estimates apply at 103 Wellington avenue.

Telephone 9850.

GREEN GEESE.

Broiling and Roasting Ducks,

Broiling Turkeys.

Squab Chickens,

Guinea Chickens,

Mushrooms, etc,

Marlborough Market.

Phones 76 or 77. 84 Thames St.

THE A. MUMFORD SEABURY CO. 1842. 1914.

LADIES' SHOES

For Early Fall Wear.

Colonial pumps and Oxfords of patent colt or dull calf skin, medium weight. $4.00 to $7.00 a pair.

Overgaiters of black, tan or gray broad cloth, 50c. to $2.00 a pair.

The SEABURY CO.

214 Thames Street Tel. 787.

For Sale.

The estate of Theodore Havemeyer on Coggeshall Avenue, consisting of very large stable suitable for garage purposes and all the land. Two large dwellings in Newton Court. Above propositions are bargains.

T. J. O'NEILL,

217-219 SPRING STREET.

Phone 1159.

PRIVET HEDGE.

A lot of extra fine plants at very low prices. Just the time to plant them out.

THE BARKER REALTY CO.,

105 Broadway Phone 1190.

THE BEE HIVE

THE STORE OF DEPENDABLE MERCHANDISE

N-E-M-O

IS THE CORSET THAT IS BOUGHT BY MORE WOMEN THAN MOST ALL OTHER MAKES COMBINED.

Why? Because it is the only corset made that combines every advantage of fit and style that women demand, but cannot obtain in any corset but a NEMO.

NEMO DUPLEX SELF-REDUCING CORSETS

Introductory Sale

Greatest value ever crowded into a $3.00 corset!

Improved Self-Reducing and Supporting front.

New "duplex" reducing bands, at back, of durable semi-elastic.

No. 327—Low bust } $3.00
No. 328—Medium }

Very long skirt. Made of fine white coutil. Sizes 22 to 36.

GREATEST NEMO YET

NEMO CORSETS in all styles at this store, for all figures. We have constructed a new fitting room, where all corsets, if so desired, will be fitted by our expert corsetiere. Won't you have her explain the many superior merits of a Nemo Corset?

HESS & CO

OUR THIRTY-SEVENTH ANNIVERSARY SALE

Is a Distinguished Event.

This unrivalled merchandising event is drawing to a close and we would urge you to hurry if you would share in the amazing values offered. Today and tomorrow it will still be at its very best, for many entirely new birthday specials have been arranged in the departments.

Come and help us make these last days of our birthday celebration even more successful than the first. We will do our share by offering even GREATER BARGAINS than those that brought record crowds during the first days.

Cotton, Sheets, Sheetings, Pillow Cases,

Anniversary Sale Prices.

UNBLEACHED COTTON, yard wide, regularly 9c. ..... Sale Price 7c
UNBLEACHED COTTON, yard wide, regularly 10c. ..... Sale Price 8c
FRUIT OF THE LOOM, Bleached, 36 inches Sale Price 9c
LANGDON 76, Bleached, 36 inches, regular 12½c. ..... Sale Price 11c
LONSDALE CAMBRIC, 36 inches, regularly 15c. ..... Sale Price 12½c
BLEACHED SHEETS, 72x90, seam in centre. ..... Sale Price 49c
BLEACHED SHEETS, 81x90, seamless. Sale Price 59c
BLEACHED SHEETS, 81x90, seamless. Sale Price 69c
BLEACHED SHEETING, 2¼ yards wide. 28c value. ..... Sale Price 25c
PILLOW CASES, size 42x36 ..... Sale Price 11c
PILLOW CASES, size 42x36 ..... Sale Price 16c
PILLOW CASES, size 42x38½ ..... Sale Price 17c
PILLOW CASES, size 45x38½ ..... Sale Price 18c
PILLOW CASES, size 42x38½ ..... Sale Price 19c
PILLOW CASES, size 45x38½ ..... Sale Price 21c

Towels and Towelling.

Anniversary Sale Prices.

Sale Price.
Heavy, Double Warp Turkish Towels, 27x54,, 65c .. 55c
Fancy Border Imported Turkish Towels, 24x45, 50c 42c
Monogram and Key Border Turkish Towels, 22x45, 35c 29c
Heavy Double Warp Turkish Towels, 22x45, 33c .. 25c
Regular Heavy, Colored Border Towels, 22x42, 25c.. 21c
Double Warp Towels, 18x36, 15c 12½c
Huck Towels, red border, full size, 10c quality, ... 7c
Huck Towels, red border, extra heavy, 10c quality, ... 3 for 25c
Huck Towels, red border, extra large, 12½c quality. 10c
Huck Towels, all linen, good value, 20c quality 15c
H. S. Huck Towels, plain or monogram patterns, 50c quality 42c
H. S. Huck Towels, plain or monogram patterns, 60c quality 49c
H. S. Guest Towels, 33c and 35c quality 25c
Bargain Table of Huck Towels, regularly 29c, 33c and 35c quality. Your choice for 25c
Crash or Check Glass Toweling, all linen, regular 12½c 11c
Crash or Check Glass Toweling, all linen, regular 15c 12½c
Crash or Check Glass Toweling, all linen, regular 17c 14c
Crash or Check Glass Toweling, all linen, regular 20c 17c
Crash or Check Glass Toweling, all linen, regular 25c, 21c..
Fancy Huck Toweling, 25 inches, 60c quality. ..... Sale Price 50c
Fancy Huck Toweling, 22 inches, 50c quality 42c
Finest Quality Huck Toweling, 15 inches, 60c quality ..... Sale Price 50c
Fancy Huck Toweling, 15 inces, 42c quality. ..... Sale Price 35c

Scotch Filet and Quaker Lace Curtains.

Beautiful designs in Scotch and Quaker Laces, all neatly finished with overlock edge, in 2½ and 3 yards.
CURTAINS, regularly 89c. ..... Sale Price 67c
CURTAINS, regularly $1.25 ..... Sale Price 87c
CURTAINS, regularly $1.50 ..... Sale Price $1.19
CURTAINS, regularly $2.00 ..... Sale Price $1.49
CURTAINS, regularly $3.00 ..... Sale Price $1.89
CURTAINS, ergularly $4.00 ..... Sale Price $2.97
CURTAINS, regularly $5.00 ..... Sale Price $3.97

In the Garment Section Some Startling Values Are Offered.

New Fall Suits

Specially priced for this sale.

$15.00 Value Fall Suits for $11.98
$20.00 Value Fall Suits for $14.98

Long Redingote styles, basque effects, short coat models. A host of smart styles affording a selection of models, becoming to all. Beautiful Fall fabrics, Broadcloth, Gabardine, poplin and serge, in rich shades of brown, navy, plum, green and black, in all sizes.

Modish Coats for Fall

At Sale Prices

$6.95, $9.75 and $14.98

Cut on strikingly smart lines, and finely tailored. Handsome fabrics, including zibeline, cheviot, boucle, plaids and mixtures.
Specially priced at $6.95. $9.75. $14.98

New Fall Waists

At Sale Prices.

Waists regularly $1.98 for **98c**

At this special price the styles are extremely attractive, in lingerie, batiste, French lawn, voile, Roman stripe and figured effects. All have the new set-in sleeve, basque front, lace trimmed and are s plendid value at $1.98. Your choice 98c

Shirt Waists

At Radically Reduced Prices.

The balance of our Spring and Summer Waists. in the late season's ideas, in all sizes. Formerly priced at 98c, $1.49 and $1.98. Your choice for 49c

Skirts

At Anniversary Sale Prices

Skirts in plaids, serges, Roman stripes, corduroy and mixtures, embracing all the newest models, all colors and all sizes.
Formerly priced at $2.98, $3.98 and $4.98. Sale Price $1.98

Skirts.

New Fall Models.

The very latest styles, newest materials and most wanted colors, all sizes in stock. Special value at $5.98. Sale Price $3.98

Furs.

We have just received our last season's furs from storage and have marked them at ridiculously low prices. This gives you a remarkable opportunity to buy furs for the coming winter at nominal prices.
SCARFS ..... $1.98. $2.98. $3.98. up to $50.00
MUFFS ..... $1.98. $2.98. $3.98 up to $75.00

Silks and Dress Goods

At Anniversary Sale Prices.

CHANTUNG SILK, 36 inches, hand woven, actual value $1.50 a yard. Sale Price .. 59c
ALL SILK MESSALINE, yard wide, black and colors, good value at $1.25. Sale Price 85c
SILK BROCADE VELVET, 19 inches, $1.50 quality. Sale Price 75c
BROCADE CHARMEUSE, 40 inches, $2.00 quality. Sale Price 75c
SILK POPLIN, 40 inches, quantity limited. Sale Price 75c
BLACK and WHITE CHECKS, 56 inches, $1.00 quality. Sale Price 59c
CLOAKING, BLACK and WHITE CHECK, 56 inches,, $2.00 quality. Sale Price. $1.25
ALL WOOL SERGES, black and colors, 45 inches wide, regularly $1.00. Sale Price 75c
VELVETS, a full line of Black and new Fall Shades marked at Sale Prices.

Table Linens

At Sale Prices.

DAMASK

72 inch Finest Double Satin Damask, $2.50 quality. ..... Sale Price $1.98
72 inch Finest Double Satin Damask, $2.00 quality. ..... Sale Price $1.69
72 inch Heavy Double Satin Damask, $1.75 quality ..... Sale Price $1.39
72 inch Extra Fine Irish Satin Damask, $1.50 quality. ..... Sale Price $1.19
72 inch Extra Fine Irish Satin Damask, $1.25 quality. ..... Sale Price 98c
72 inch Extra Fine Irish Satin Damask, $1.00 quality. ..... Sale Price 89c
70 inch Heavy Hotel Damask all linen, 89c quality. ..... Sale Price 75c
66 inch fine All Linen Damask, 75c quality. Sale Price 63c

NAPKINS

20 inch all Linen Napkins, $2.00 quality. Sale Price $1.69
22 inch all Linen Napkins, $2.50 quality. Sale Price $1.98
22 inch Satin Damask Napkins, $3.00 quality. ..... Sale Price $2.59
24 inch Satin Damask Napkins, $3.50 quality. ..... Sale Price $2.98
24 inch extra fine Satin Damask Napkins, $4.50 quality. ..... Sale Price $3.75
27 inch extra fine Satin Damask Napkins, $6.50 quality ..... Sale Price $5.00
27 inch extra fine Satin Damask Napkins, $8.00 quality ..... Sale Price $5.98
24½ inch extra Heavy Satin Damask Napkins, $8.50 quality. ..... Sale Price $6.50

All Linen Damask Cloths

Weavers' Damages.

One case of all Linen Damask Cloths in all qualities and sizes, including 2¼ and 2½ cloths with round designs, finest quality hand woven, double satin damask. Owing to the very slight mill imperfections these cloths are marked for quick selling

At One-Third Less Than Regular Prices.

Hemstitched Damask Cloths.

CLOTHS, 1¾ yards long, $1.00 quality. Sale Price 79c
CLOTHS, 2¼ yards long, $1.50 quality. Sale Price 98c
CLOTHS, all linen, $2.00 quality. Sale Price ... $1.49

Wash Fabrics

At Anniversary Sale Prices.

500 yards Apron Gingham, while the lot lasts. Sale price 5c
FANCY CHALLIES in Persian designs for kimonas and dressing sacques ..... Sale Price 9c
700 yards Fancy Stripe Crepes, and plain, in the most desirable colors. ..... Sale Price 12½c
SILK STRIPE CREPES, another lot of those beautiful fabrics, splendid value at 39c..... Sale Price 19c
TUSSAH SUITINGS, in an assortment of wanted shades. 39c quality..... Sale Price 19c

Cluny Lace Curtains.

Linen Cluny Lace and Insertion mounted on heavy cable nets in white and Arab.
CURTAINS, regularly $2.00 ..... Sale Price $1.57
CURTAINS, regularly $3.00 ..... Sale Price $1.97
CURTAINS, regularly $4.00 ..... Sale Price $2.97

Curtain Materials.

Voile and Marquisette Scrim.

In white, cream and Arab, some with attractive colored borders and in woven drawn work and double hemstitched borders.
Regularly 10c to 15c a yard..... Sale Price 8c
Regularly 20c to 25c a yard..... Sale Price 12½c
Regularly 30c to 35c a yard..... Sale Price 19c
Regularly 40c to 65c a yard..... Sale Price 25c

The King-McLeod Company

Boston Store

The King-McLeod Company

OUR THIRTY-SEVENTH ANNIVERSARY SALE

Is a Distinguished Event.

This unrivalled merchandising event is drawing to a close and we would urge you to hurry if you would share in the amazing values offered. Today and tomorrow it will still be at its very best, for many entirely new birthday specials have been arranged in the departments.

Come and help us make these last days of our birthday celebration even more successful than the first. We will do our share by offering even GREATER BARGAINS than those that brought record crowds during the first days.

Cotton, Sheets, Sheetings, Pillow Cases,

Anniversary Sale Prices.

UNBLEACHED COTTON, yard wide, regularly 9c. ..... Sale Price 7c
UNBLEACHED COTTON, yard wide, regularly 10c. ..... Sale Price 8c
FRUIT OF THE LOOM, Bleached, 36 inches Sale Price 9c
LANGDON 76, Bleached, 36 inches, regular 12½c. ..... Sale Price 11c
LONSDALE CAMBRIC, 36 inches, regularly 15c. ..... Sale Price 12½c
BLEACHED SHEETS, 72x90, seam in centre. ..... Sale Price 49c
BLEACHED SHEETS, 81x90, seamless. Sale Price 59c
BLEACHED SHEETS, 81x90, seamless. Sale Price 69c
BLEACHED SHEETING, 2¼ yards wide. 28c value. ..... Sale Price 25c
PILLOW CASES, size 42x36 ..... Sale Price 11c
PILLOW CASES, size 42x36 ..... Sale Price 16c
PILLOW CASES, size 42x38½ ..... Sale Price 17c
PILLOW CASES, size 45x38½ ..... Sale Price 18c
PILLOW CASES, size 42x38½ ..... Sale Price 19c
PILLOW CASES, size 45x38½ ..... Sale Price 21c

Towels and Towelling.

Anniversary Sale Prices.

Sale Price.
Heavy, Double Warp Turkish Towels, 27x54,, 65c .. 55c
Fancy Border Imported Turkish Towels, 24x45, 50c 42c
Monogram and Key Border Turkish Towels, 22x45, 35c 29c
Heavy Double Warp Turkish Towels, 22x45, 33c .. 25c
Regular Heavy, Colored Border Towels, 22x42, 25c.. 21c
Double Warp Towels, 18x36, 15c 12½c
Huck Towels, red border, full size, 10c quality, ... 7c
Huck Towels, red border, extra heavy, 10c quality, ... 3 for 25c
Huck Towels, red border, extra large, 12½c quality. 10c
Huck Towels, all linen, good value, 20c quality 15c
H. S. Huck Towels, plain or monogram patterns, 50c quality 42c
H. S. Huck Towels, plain or monogram patterns, 60c quality 49c
H. S. Guest Towels, 33c and 35c quality 25c
Bargain Table of Huck Towels, regularly 29c, 33c and 35c quality. Your choice for 25c
Crash or Check Glass Toweling, all linen, regular 12½c 11c
Crash or Check Glass Toweling, all linen, regular 15c 12½c
Crash or Check Glass Toweling, all linen, regular 17c 14c
Crash or Check Glass Toweling, all linen, regular 20c 17c
Crash or Check Glass Toweling, all linen, regular 25c, 21c..
Fancy Huck Toweling, 25 inches, 60c quality. ..... Sale Price 50c
Fancy Huck Toweling, 22 inches, 50c quality 42c
Finest Quality Huck Toweling, 15 inches, 60c quality ..... Sale Price 50c
Fancy Huck Toweling, 15 inces, 42c quality. ..... Sale Price 35c

Scotch Filet and Quaker Lace Curtains.

Beautiful designs in Scotch and Quaker Laces, all neatly finished with overlock edge, in 2½ and 3 yards.
CURTAINS, regularly 89c. ..... Sale Price 67c
CURTAINS, regularly $1.25 ..... Sale Price 87c
CURTAINS, regularly $1.50 ..... Sale Price $1.19
CURTAINS, regularly $2.00 ..... Sale Price $1.49
CURTAINS, regularly $3.00 ..... Sale Price $1.89
CURTAINS, ergularly $4.00 ..... Sale Price $2.97
CURTAINS, regularly $5.00 ..... Sale Price $3.97

In the Garment Section Some Startling Values Are Offered.

New Fall Suits

Specially priced for this sale.

$15.00 Value Fall Suits for $11.98
$20.00 Value Fall Suits for $14.98

Long Redingote styles, basque effects, short coat models. A host of smart styles affording a selection of models, becoming to all. Beautiful Fall fabrics, Broadcloth, Gabardine, poplin and serge, in rich shades of brown, navy, plum, green and black, in all sizes.

Modish Coats for Fall

At Sale Prices

$6.95, $9.75 and $14.98

Cut on strikingly smart lines, and finely tailored. Handsome fabrics, including zibeline, cheviot, boucle, plaids and mixtures.
Specially priced at $6.95. $9.75. $14.98

New Fall Waists

At Sale Prices.

Waists regularly $1.98 for **98c**

At this special price the styles are extremely attractive, in lingerie, batiste, French lawn, voile, Roman stripe and figured effects. All have the new set-in sleeve, basque front, lace trimmed and are s plendid value at $1.98. Your choice 98c

Shirt Waists

At Radically Reduced Prices.

The balance of our Spring and Summer Waists, in the late season's ideas, in all sizes. Formerly priced at 98c, $1.49 and $1.98. Your choice for 49c

Skirts

At Anniversary Sale Prices

Skirts in plaids, serges, Roman stripes, corduroy and mixtures, embracing all the newest models, all colors and all sizes.
Formerly priced at $2.98, $3.98 and $4.98. Sale Price $1.98

Skirts.

New Fall Models.

The very latest styles, newest materials and most wanted colors, all sizes in stock. Special value at $5.98. Sale Price $3.98

Furs.

We have just received our last season's furs from storage and have marked them at ridiculously low prices. This gives you a remarkable opportunity to buy furs for the coming winter at nominal prices.
SCARFS ..... $1.98. $2.98. $3.98. up to $50.00
MUFFS ..... $1.98. $2.98. $3.98 up to $75.00

Silks and Dress Goods

At Anniversary Sale Prices.

CHANTUNG SILK, 36 inches, hand woven, actual value $1.50 a yard. Sale Price .. 59c
ALL SILK MESSALINE, yard wide, black and colors, good value at $1.25. Sale Price 85c
SILK BROCADE VELVET, 19 inches, $1.50 quality. Sale Price 75c
BROCADE CHARMEUSE, 40 inches, $2.00 quality. Sale Price 75c
SILK POPLIN, 40 inches, quantity limited. Sale Price 75c
BLACK and WHITE CHECKS, 56 inches, $1.00 quality. Sale Price 59c
CLOAKING, BLACK and WHITE CHECK, 56 inches,, $2.00 quality. Sale Price. $1.25
ALL WOOL SERGES, black and colors, 45 inches wide, regularly $1.00. Sale Price 75c
VELVETS, a full line of Black and new Fall Shades marked at Sale Prices.

Table Linens

At Sale Prices.

DAMASK

72 inch Finest Double Satin Damask, $2.50 quality. ..... Sale Price $1.98
72 inch Finest Double Satin Damask, $2.00 quality. ..... Sale Price $1.69
72 inch Heavy Double Satin Damask, $1.75 quality ..... Sale Price $1.39
72 inch Extra Fine Irish Satin Damask, $1.50 quality. ..... Sale Price $1.19
72 inch Extra Fine Irish Satin Damask, $1.25 quality. ..... Sale Price 98c
72 inch Extra Fine Irish Satin Damask, $1.00 quality. ..... Sale Price 89c
70 inch Heavy Hotel Damask all linen, 89c quality. ..... Sale Price 75c
66 inch fine All Linen Damask, 75c quality. Sale Price 63c

NAPKINS

20 inch all Linen Napkins, $2.00 quality. Sale Price $1.69
22 inch all Linen Napkins, $2.50 quality. Sale Price $1.98
22 inch Satin Damask Napkins, $3.00 quality. ..... Sale Price $2.59
24 inch Satin Damask Napkins, $3.50 quality. ..... Sale Price $2.98
24 inch extra fine Satin Damask Napkins, $4.50 quality. ..... Sale Price $3.75
27 inch extra fine Satin Damask Napkins, $6.50 quality ..... Sale Price $5.00
27 inch extra fine Satin Damask Napkins, $8.00 quality ..... Sale Price $5.98
24½ inch extra Heavy Satin Damask Napkins, $8.50 quality. ..... Sale Price $6.50

All Linen Damask Cloths

Weavers' Damages.

One case of all Linen Damask Cloths in all qualities and sizes, including 2¼ and 2½ cloths with round designs, finest quality hand woven, double satin damask. Owing to the very slight mill imperfections these cloths are marked for quick selling

At One-Third Less Than Regular Prices.

Hemstitched Damask Cloths.

CLOTHS, 1¾ yards long, $1.00 quality. Sale Price 79c
CLOTHS, 2¼ yards long, $1.50 quality. Sale Price 98c
CLOTHS, all linen, $2.00 quality. Sale Price ... $1.49

Wash Fabrics

At Anniversary Sale Prices.

500 yards Apron Gingham, while the lot lasts. Sale price 5c
FANCY CHALLIES in Persian designs for kimonas and dressing sacques ..... Sale Price 9c
700 yards Fancy Stripe Crepes, and plain, in the most desirable colors. ..... Sale Price 12½c
SILK STRIPE CREPES, another lot of those beautiful fabrics, splendid value at 39c..... Sale Price 19c
TUSSAH SUITINGS, in an assortment of wanted shades. 39c quality..... Sale Price 19c

Cluny Lace Curtains.

Linen Cluny Lace and Insertion mounted on heavy cable nets in white and Arab.
CURTAINS, regularly $2.00 ..... Sale Price $1.57
CURTAINS, regularly $3.00 ..... Sale Price $1.97
CURTAINS, regularly $4.00 ..... Sale Price $2.97

Curtain Materials.

Voile and Marquisette Scrim.

In white, cream and Arab, some with attractive colored borders and in woven drawn work and double hemstitched borders.
Regularly 10c to 15c a yard..... Sale Price 8c
Regularly 20c to 25c a yard..... Sale Price 12½c
Regularly 30c to 35c a yard..... Sale Price 19c
Regularly 40c to 65c a yard..... Sale Price 25c

The King-McLeod Company **Boston Store** The King-McLeod Company

THE GERMAN SIDE AGAIN.

Patriotic American States the Case as It Appeared at Outbreak of the War.

England's Desire to "Preserve the Peace of the World" Evidenced by Military Preparations.

[Katherine Layton, Instructor in German, Smith college, in Springfield Republican.]

In view of the fact that the German cable has been cut and that news of the great European war is largely colored by English interpretations, I have been asked to state the case, as it appears to the Germans, or to Americans who were in Germany at the outbreak of the war. Perhaps I should state that my father was born and bred in England, and that I am fond of English relatives and friends, though I myself am a patriotic American, having been adopted into the family of my mother's brother, on the death of my mother. As far as I know, I have no German blood. I have been in Germany four times, but I think I have always been inclined to put a sufficient valuation on everything American. However, I have always tried to be fair to the Germans, and this time certainly no effort was needed.

A terrible crisis brings out the worst and the best in man—I have seen many illustrations of that fact—and after five weeks in Germany, from July 17 to August 19 inclusive, I have a more enthusiastic admiration for the German emperor and people than I ever had before in my life. The "red tape" which often annoys Americans, and the system and thoroughness which characterize every phase of German life, showed their value this time. Everything moved along with precision and ease, and the Germans had time to be thoughtful toward the strangers and even the enemies within their gates. To be sure, zeal sometimes carried away individuals and groups of Germans, who demolished windows and signs, before the police could stop them. Foreigners, too, who did forbidden things, and placed themselves in a false light—drew or photographed fortifications or implements of war—may have suffered, but the temper of the nation and the press was toward self restraint and fairness, and even generosity. The Russians in a boarding house near us in Berlin fared sumptuously. Russians who surrendered on the border said, "Thank God now we shall have something to eat." Some English in Berlin felt so ashamed of their country that they said they would like to hide their heads. An English merchant in Hamburg, who was loyal, but this time could not follow his country's lead, paid a splendid tribute to Germany through the newspapers and contributed to the German Red Cross. It was good to find response among Germany's enemies, too. The mayor of Berlin took three penniless Americans into his home, and hundreds of other homes in the city were opened to Americans without money, and Hotel Bristol put 150 rooms with board at their disposal.

And what were the causes of this terrible war? Any one who reads the Czar's correspondence with the English king would think the Kaiser was a monster for the Czar says, that while he was pleading with the Kaiser to prevent war and had promised not to mobilize, the latter declared war. Now that is a half truth, which is worse than a lie, for the Czar's troops were already mobilizing and were trying to dynamite bridges and opening hostilities, before war was declared. Friends of mine crossed one of the bridges on the Russian border, just before and again just after such an attempt. It is said, too, that Austria ought to have submitted to arbitration, but her demand which has aroused so much criticism has been distorted through mis-translation. She did not ask to sit in the courts of decision, but only to aid in the judicial investigation, which was gathering the evidence in Servia. If we Americans felt that the Mexicans, with the connivance of their government, had killed our President and his wife, how would we take it? Would we sit back and say "Arbitrate?" Perhaps we ought to, but probably we would give Mexico a drubbing. Austria's position, however, was far more precarious, and the danger to the empire more imminent. Moreover, Servia's record is by no means clear. She has killed her own kings as well as others, and has always shown herself unreliable. However, every German feels that Russia was the power behind the throne.

Germany is blamed for her intensely military policy, and is said to have expected war. I am sure she did fear it, though she did not want it. Can anyone look at the map of Russia, or recall Russia's past, and fail to think of her as aggressive and ready to encroach upon all occasions? Has she had a past renowned for humanity and progress? Can anyone, moreover, recall the yearly celebration in Paris of the defeat of 1870 and the wreaths put on the Strassburg monument and near France's vows of vengeance, and not fear a war? Now was France's opportunity. Germany was attacked by another and powerful foe, so France crossed the border before war was declared. Moreover, the name of a French firm was found on bombs which she dropped on Nuremberg, but which failed to explode.

Then comes the sad chapter with Belgium. Germany would like to have kept the neutrality, but the official statement in Germany some time after the fall of Liege revealed the fact that the Germans already knew that the French were in Liege training the Belgians in arts of defense. Belgium and England made no protest against France's breach of neutrality. France sent her flyers over Belgium, too, without arousing protest. Moreover, it is known that Belgium promised France the use of a tunnel which gave the latter control of the railways and access into Germany, in the event of war with Germany. In that event, too, England was to land 50,000 troops in Antwerp. Did not Delcasse lose his position because this leaked out too soon? Credulous Germany promised to keep her fleet away from the north of France, too, in order not to alarm England. If only England had understood her own position, for surely England does not realize what she is doing, when she exposes Europe to the Russian menace, even landing Russian troops on French soil. And the German fleet, bottled up in the Baltic and North sea, is powerless to prevent it. How can England pose as humanitarian?

We hear much of German atrocities, and I have no doubt there have been some atrocities on all sides. But who speaks of Belgian atrocities? An American lady, whom I know talked with an eyewitness of them.

[Continued on Eighth Page.]

"No Alum"

must be the watchword when the housewife buys baking powder.

Alum is well known to be a powerful astringent, and should never be used in food.

Prof. Geo. F. Barker, M. D., of the University of Pennsylvania, says: "I consider the use of alum baking powder highly injurious to health."

Food economy now, more than ever, demands the purchase and use of those food articles of known high quality and absolute purity and healthfulness.

ROYAL

Is a Pure, Cream of Tartar

BAKING POWDER

Contains No Alum

Perfectly leavens, leaves no unhealthful residues, makes the food more delicious and wholesome.

TOMORROW.

[St. Louis Post-Dispatch]

Where I shall be tomorrow
The northwind in the trees
Shall fill the sombre forest
With autumn symphonies.
The wild bees in the smartweed
Shall reap their winter store,
And I shall hear the plover
Along the river shore.
I've waited for tomorrow these
thirty days and more.

I want to see the wild grape
When it is turning blue.
And hear the acorns dropping
The quiet spaces through.
I want to hear the pheasant
Make all the woodland ring,
And see the hosts of autumn
Go by with rhythmic wing.
I would not give tomorrow for all
the days of spring.

The world was made in beauty
Forever and for aye,
And I shall walk with Nature
In happiness a day.
The magic wand of autumn
Is softening the sky,
The river in its beauty
Is ever singing by.
And I shall see the flowers when
they are come to die

FANCIES.

Newly Arrived Tango Fiend, to St. Peter: I'll do what I can with the harp and wings, but how do you spend your evenings?—[Life

Wigwag—Did you ever try swearing off for a while?

Guzzler—No. I'd rather drink than be about it.—[Philadelphia Record.

"I understand Jones has just fallen into a little money."

"That so? Besides buying a car, what do you suppose he will do with it?"—[Detroit Free Press.

"Oratory is a great gift!"

"Gift nothing!" responded the county fair manager. "We have never succeeded in engaging a high-class orator without paying him several hundred dollars."—[Washington Star

Sillicus—I can't understand Bjones at all. He called me a blithering idiot.

Cynicus—That's plain enough, isn't it?

Sillicus—Do you think so? Er—what does blithering mean?—[Philadelphia Record.

"Pa, when I look in a mirror the left side of my face seems to be the right side and the right side the left."

"Yes, the mirror reverses them."

"Then why doesn't it reverse the top and bottom of my face the same way?"—[Boston Transcript.

"Are you in favor of votes for women?"

"Yes," replied Mr. Meekton, "with certain reservations. I think my wife ought to vote, but I don't want to see anybody that she might disapprove of voting without her permission."—[Washington Star

BASE BALL.

National League.

At Boston—Boston 8, Pittsburgh 2.
At New York—Chicago 5, New York 0.
At Brooklyn—Brooklyn 5, Cincinnati 4.
At Philadelphia—St. Louis 5, Philadelphia 4.

American League.

At Detroit—Boston 5, Detroit 3; Boston 5, Detroit 0.
At Cleveland—Philadelphia 14, Cleveland 3.
At Chicago—Chicago 9, Washington 1; Chicago 7, Washington 4.
At St. Louis—Rain.

Federal League.

At Brooklyn—Brooklyn 1, Kansas City 0.
At Baltimore—Chicago 2, Baltimore 0.
At Buffalo—Buffalo 4, Indianapolis 1.
At Pittsburgh—St. Louis 10, Pittsburgh 3.

International League.

At Providence—Providence 9, Jersey City 8.
At Newark—Newark 9, Baltimore 1.
At Rochester—Buffalo 3, Rochester 3 (9 innings, darkness)
At Montreal—Toronto 15, Montreal 6; Toronto 2, Montreal 2 (called, darkness)

WATER.

Persons desirous of having water introduced into residences or places of business should make application at the office of the Newport Water Works, 5 and 7 Marlborough street. Office hours from 8 a. m. to 5 p. m.

REPUBLICAN CONTESTS.

Support of Lieutenant Governor Burchard Appears to be Gaining.

The executive committee of the Republican state central committee will meet Friday afternoon in Providence, to listen to arguments against woman suffrage by members of the anti-suffrage party, and to discuss the campaign.

The support of Lieutenant Governor Burchard appears to be gaining for the nomination in the First Congressional district, although the friends of Senator Ezra Dixon of Bristol are still claiming strong support for him as a candidate.

Colonel E. J. San Souci is holding first rank in the list of probable nominees for lieutenant governor, with, it is said, no active opposition in favor of any one candidate.

In the Second Congressional district the fight has narrowed to Walter R. Stiness and Henry Fletcher, each side claiming a majority of support, and neither making any advances toward a compromise. The Narragansett Republicans have put a new factor in the contest by naming Captain Henry Brevoort Kane for the Congressional nomination.

MENU FOR THURSDAY.

Breakfast Waffles—Serve Boiled Okra on Hot Plate With White Sauce.

Breakfast
Melons
Scrambled Eggs
Waffles Honey
Coffee

Luncheon
Cabbage Scalloped with Cheese
Baked Cup Custards
Sweet Wafers
Chocolate

Dinner
Cream of Spinach Soup
Roast Veal
Boiled Okra Mashed Potatoes
Peach Pudding Hard Sauce
Cheese Crackers
Coffee

Waffles

Two cupfuls flour sifted twice with one teaspoonful baking powder and a half teaspoonful salt, three eggs one tablespoonful butter and two cupfuls milk. Beat yolks smooth, add milk and pour into flour. Whip lightly and quickly for one minute, add beaten whites of eggs and drop by spoonfuls into heated and greased waffle irons.

Boiled Okra.

Procure tender pods, cut off both ends to make pods even. Put them into a saucepan of boiling water and cook until tender. Serve on a hot plate with white sauce.

NEWPORT'S HUNTING SEASON.

Newport is to have a hunting season, running through October the first meet to be Thursday at Sunnyfields Farm in Middletown, the course ending at the Portsmouth fair grounds going through the farms of Messrs. Reginald Norman, Henry A. C. Taylor, Reginald C. Vanderbilt and Alfred G. Vanderbilt. Mr. and Mrs. Michael M. Van Beuren and Mr. and Mrs. Phillips Allen Clark will unite their packs of hounds for the meets and a number of other horsemen and women are expected to join in the hurts.

Ask your grocer for

Kenyon's Rhode Island Johnny Cake Meal,

15c and 25c yellow carton.

Ground and packed by C. D. KENYON, & SON, USQUEPAUGH, R. I.

NEWPORT PAPER & GROCERY CO.
WHOLESALE DISTRIBUTORS.

DRUGGISTS.

THREE-O-TWO DEODORIZER

A delicately prepared deodorizer for the toilet

CHARLES M. COLE,
PHARMACIST,
302 Thames Street,
Cor. Prospect Hill Street.

USE
Celery and Chamomile Bitters.

A true tonic and invigorator unequalled for Dyspepsia, Nervousness Headache and general debility. Pleasant to take.

A Large Bottle for 50c.
SOLD ONLY BY
DOWNING BROS.,
43-44 BROADWAY.

IMPORTANT

Owing to the conditions occasioned by the European war the drug and chemical market of the United States is in a most unusual and chaotic condition.

The fact that about 75 per cent of the DRUGS and CHEMICALS used in this country are of foreign origin may not be generally known. Because of the depressed business conditions the past year there was a small supply of such goods in this country at the outbreak of the war. The suddenness of the war and the consequent cutting off of commercial relations with the countries involved has brought about a scarcity of supplies and a rapid advance of prices. Stocks of foreign toilet and medicinal preparations have been advanced 25, 50 and 100 per cent in price.

The condition now confronting the trade is not so much one of prices but of SUPPLIES TO SELL AT ANY PRICE. For the moment many articles are practically out of the market and, until foreign commerce is again restored to somewhere near normal conditions, fresh stocks can not be obtained.

It is important that you should realize these facts so that you may be prepared for the changes in prices that occur from day to day.

THE
F. L. POWELL PHARMACY
Phone 103. 270 Thames St.

IT PAYS TO TRADE AT POWELL'S

Thomas J. Gibson,
Formerly Senior Member of Gibson Bros.,
FLORIST.
Choice flowers cut fresh every morning.
Roses, Lily of the Valley and Orchids.
28 Washington Sq. Tel. 2781 or 1779

THE NEWPORT JOURNAL AND WEEKLY NEWS.
Is Especially Adapted for Mailing.

GROCERIES AND PROVISIONS.

LORNA DOONE.

It's a cracker, cookie or biscuit and you might call it shortbread and not be far amiss. It's one of the best products of the National Biscuit Co. and take this tip from us. If you haven't tried them you have missed a good thing. A fresh lot just in for this special sale.

20c a pound.
—AT—
The Boston Grocery,
THE PURE FOOD STORE,
O. F. WILCOX, Prop'r.

NATIVE BLUE FISH,
SMELT,
MACKEREL,
BLACK FISH,
LITTLE BLUE FISH,
15c bunch,
HALIBUT AND SALMON,
LIVE AND BOILED LOBSTERS.
BROADWAY CASH FISH MARKET,
C. A. EASTERBROOKS, PROP'R.

GROCERIES, MEATS, Vegetables and Fruit.
OUR COFFEE
Once tried is never denied.
JOHN H. BRIERLEY,
477 Thames St.

Blue - - - 15c lb
Swordfish - 20c lb
Robin Tails.
JOHN Z. LAWTON,
TEL. 190. 102 THAMES ST.

Meet Me at Barney's

Steinway Pianos,
Hume Pianos,
Jewett Pianos,
Woodbury Pianos,
The Pianola,
Estey Organs,
The Victrola,
The Edison Disc.

These instruments are sold in Newport only at Barney's. Our rental-purchase plan makes owning one easy.

BARNEY'S MUSIC STORE.

John Gillies,
SLATE, TILE AND GRAVEL ROOFER
The slate that has been tested for time. Estimates furnished on old or new roofs. All work guaranteed.
Office and Yard 352 Spring Street.
Opposite Howard Street.
(Formerly 19 Webster Street).
Telephone Connection.

GROCERIES AND PROVISIONS.

SCOTCH HAMS,
SCOTCH BACON,
SMOKED SCOTCH HAMS.
The Postoffice Square Market.
W. C. Scott, Phone 543.

Acker, Merrall & Condit Company EST. 1820

JAM Imported Robertson's Raspberry or Strawberry—15 oz. jars .21
OLIVES, Queen, 10 oz. bottles, .19
CHEESE, American, finest, lb. .21
SALMON, A.M. & C., large flat tins, .25; small flat tins .15
VINEGAR, pure cider, large bot .10

2 WASHINGTON SQUARE. TELEPHONE 186-187.

Your Baking

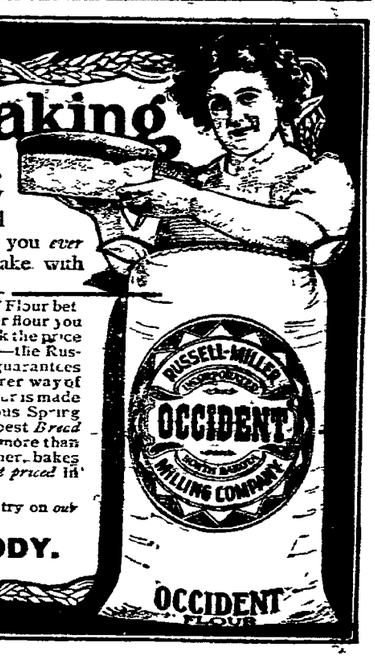

—every loaf of bread, every biscuit, every pie, every cake—we will *guarantee* to be better than you *ever made, before* if you will bake with OCCIDENT Flour.

If you don't like OCCIDENT Flour better in every way than any other flour you have ever used we will pay back the price of the flour. We guarantee it—the Russell Miller Milling Company guarantees it. Did you ever hear of a fairer way of testing flour? OCCIDENT Flour is made entirely from the hard glutinous Spring Wheat of North Dakota—the best *Bread Wheat grown*. It costs a trifle more than ordinary flour but it goes further, bakes better bread, and is the *lowest priced* in the end.

Let us send a sack for you to try on our *Money-Back Guarantee*—Today.

JAMES A. EDDY.

RUSSELL-MILLER INCORPORATED OCCIDENT NORTH DAKOTA MILLING COMPANY

OCCIDENT FLOUR

Where You Always Get Good Butter.

M. A. McCormick,
General Contractor and Builder
137 Bellevue Ave.
Tel. 1128.
House 1091.

The Peace Offering.

Is always a box of candies and what could be a better one? A box of our delicious, dainty chocolates and bon bons, would sweeten the temper of most any woman. No matter how angry she may have been, she will melt when she tastes just one out of the box.

S. KOSCHNY,
Manufacturing Confectioner
232 Thames St.
Branch, 16 Broadway.

You will feel like thanking us for calling your attention to
BLUE JAY TEA
once you taste it. Get acquainted today. Your grocer has it. [1214]

THE NEWPORT JOURNAL AND WEEKLY NEWS.

NO GOODS GIVEN AWAY
But we ask you to compare our prices with others. We can save you at least 10 per cent.
A full line of
TRUNKS, BAGS and SUIT CASES.
SPECIAL.
100 Axminster Rugs, 27x54 in., $1.25 each. Regular price $2.00.
Two Stores.
THE I. X. L. CO.,
124 and 126 BROADWAY.
Phone 1605.

NEW INSURANCE EXCHANGE LAWS.
HAVE YOU RECEIVED YOUR SECOND NOTICE?
If so notify us and we will call on you immediately.
LINCOLN HAMMETT,
Birchead Place. Tel. 368.

THOMAS MAGUIRE,
MASON CONTRACTOR.
All kinds of stone work, Brick laying. Expert on Drains.
Plastering, Cement Work.
35 Bean Ave. Tel. 7[illegible]

THE NEWPORT JOURNAL AND WEEKLY NEWS.

THE GERMAN SIDE AGAIN.

Patriotic American States the Case as It Appeared at Outbreak of the War.

England's Desire to "Preserve the Peace of the World" Evidenced by Military Preparations.

[Katherine Layton, Instructor in German, Smith college, in Springfield Republican.]

In view of the fact that the German cable has been cut and that news of the great European war is largely colored by English interpretations, I have been asked to state the case, as it appears to the Germans, or to Americans who were in Germany at the outbreak of the war. Perhaps I should state that my father was born and bred in England, and that I have kept of English relatives and friends, though I myself am a patriotic American, having been adopted into the family of my mother's brother, on the death of my mother. As far as I know, I have no German blood. I have been in Germany four times, but I think I have always been inclined to put a sufficient valuation on everything American. However, I have always tried to be fair to the Germans, and this time certainly no effort was needed.

A terrible crisis brings out the worst and the best in man—I have seen many illustrations of that fact—and after five weeks in Germany, from July 14 to August 19 inclusive, I have a more enthusiastic admiration for the German emperor and people than I ever had before in my life. The "red paper" which still annoys Americans, and the system and thoroughness which characterize every phase of German life, showed their value this time. Everything moved along with precision and ease, and the Germans had time to be thoughtful toward the strangers and even the enemies within their gates. To be sure, coal sometimes carried away indignant and grateful Germans, who demolished windows and signs before the police could stop them. Foreigners, too, who did forbidden things and placed themselves in a false light, drew or photographed fortifications or implements of war—may have suffered; but the temper of the nation and the press was toward self restraint and fairness, and even generosity. The Russians in a boarding house near us in Berlin fared sumptuously. Russians who surrendered on the border said: "Thank God, now we shall have something to eat." Some English in Berlin felt so ashamed of their country that they said they would like to hide their heads. An English merchant in Hamburg, who was loyal, but this time could not follow his country's lead, paid a splendid tribute to Germany through the newspapers and contributed to the German Red Cross. It was good to find response among Germany's enemies, too. The mayor of Berlin took three penniless Americans into his home, and hundreds of other homes in the city were opened to Americans, without money, and Hotel Bristol put 150 rooms with board at their disposal.

And what were the causes of this terrible war? Any one who reads the Czar's correspondence with the English king would think the Kaiser was a monster for the Czar says that while he was pleading with the Kaiser to prevent war and had promised not to mobilize, the latter declared war. Now that is a half truth, which is worse than a lie, for the Czar's troops were already mobilizing and were trying to dynamite bridges and opening hostilities, before war was declared. Friends of mine crossed one of the bridges on the Russian border just before and again just after such an attempt. It is said, too, that Austria ought to have submitted to arbitration, but her demand which has aroused so much criticism has been distorted through mis-translation. She did not ask to sit in the courts of decision, but only to aid in the judicial investigation, which was gathering the evidence in Servia. If we Americans felt that the Mexicans, with the connivance of their government, had killed our President and his wife, how would we take it? Would we sit back and say: "Arbitrate?" Perhaps we ought to, but probably we would give Mexico a drubbing. Austria's position, however, was far more precarious, and the danger to the empire more imminent. Moreover, Servia's record is by no means clear. She has killed her own kings as well as others, and has always shown herself unreliable. However, every German feels that Russia was the power behind the throne.

Germany is blamed for her intensely military policy, and is said to have expected war. I am sure she did fear it, though she did not want it. Can anyone look at the map of Russia, or recall Russia's past, and fail to think her as aggressive and ready to encroach upon all occasions? Has she had a past renowned for humanity and progress? Can anyone, moreover, recall the yearly celebration in Paris of the defeat of 1870 and the wreaths put on the Strassburg monument and hear France's vows of vengeance, and not fear a war? Now was France's opportunity. Germany was attacked by another and powerful foe; so France crossed the border before war was declared. Moreover, the name of a French firm was found on bombs which she dropped on Nuremberg, but which failed to explode.

Then comes the sad chapter with Belgium. Germany would like to have kept the neutrality, but the official statement in Germany some time after the fall of Liege revealed the fact that the Germans already knew that the French were in Liege training the Belgians in arts of defense. Belgium and England made no protest against France's breach of neutrality. France sent her flyers over Belgium, too, without arousing protest. Moreover, it is known that Belgium promised France the use of a tunnel which gave the latter control of the railways and access into Germany, in the event of war with Germany. In that event, too, England was to land 50,000 troops in Antwerp. Did not Delcasse lose his position because this leaked out too soon? Credulous Germany promised to keep her fleet away from the north of France, too, in order not to alarm England. If only England had understood her own position, for surely England does not realize what she is doing, when she exposes Europe to the Russian menace, even landing Russian troops on French soil. And the German fleet, bottled up in the Baltic and North sea, is powerless to prevent it. How can England pose as humanitarian?

We hear much of German atrocities, and I have no doubt there have been some atrocities on all sides. But who speaks of Belgian atrocities? An American lady, whom I know talked with an eyewitness of them,

[Continued on Eighth Page.]

"No Alum"

must be the watchword when the housewife buys baking powder.

Alum is well known to be a powerful astringent, and should never be used in food.

Prof. Geo. F. Barker, M. D., of the University of Pennsylvania, says: "I consider the use of alum baking powder highly injurious to health."

Food economy now, more than ever, demands the purchase and use of those food articles of known high quality and absolute purity and healthfulness.

ROYAL

Is a Pure, Cream of Tartar

BAKING POWDER

Contains No Alum

Perfectly leavens, leaves no unhealthful residues, makes the food more delicious and wholesome.

TOMORROW.

[St. Louis Post-Dispatch.]

Where I shall be tomorrow
The northwind in the trees
Shall fill the sombre forest
With autumn symphonies.
The wild bees in the smartweed
Shall reap their winter store,
And I shall hear the plover
Along the river shore.
I've waited for tomorrow these
thirty days and more.

I want to see the wild grape
When it is turning blue,
And hear the acorns dropping
The quiet spaces through.
I want to hear the pheasant
Make all the woodland ring,
And see the hosts of autumn
Go by with rhythmic wing.
I would not give tomorrow for all
the days of spring.

The world was made in beauty
Forever and for aye,
And I shall walk with Nature
In happiness a day.
The magic wand of autumn
Is softening the sky;
The river in its beauty
Is ever singing by,
And I shall see the flowers when
they are come to die.

FANCIES.

Newly Arrived Tango Fiend, to St. Peter: I'll do what I can with the harp and wings, but how do you spend your evenings?—[Life.

Wigwag—Did you ever try swearing off for a while?

Guzzler—No; I'd rather drink than he about it.—[Philadelphia Record.

"I understand Jones has just fallen into a little money."

"That so? Besides buying a car, what do you suppose he will do with it?"—[Detroit Free Press.

"Oratory is a great gift!"

"Gift nothing!" responded the county fair manager. "We have never succeeded in engaging a high-class orator without paying him several hundred dollars."—[Washington Star.

Sillicus—I can't understand Bjones at all. He called me a blithering idiot.

Cynicus—That's plain enough, isn't it?

Sillicus—Do you think so? Er—what does blithering mean?—[Philadelphia Record.

"Pa, when I look in a mirror the left side of my face seems to be the right side and the right side the left."

"Yes, the mirror reverses them."

"Then why doesn't it reverse the top and bottom of my face the same way?"—[Boston Transcript.

"Are you in favor of votes for women?"

"Yes," replied Mr. Meekton, "with certain reservations. I think my wife ought to vote, but I don't want to see anybody that she might disapprove of voting without her permission."—[Washington Star.

BASE BALL.

National League.

At Boston—Boston 8, Pittsburgh 2.
At New York—Chicago 5, New York 0.
At Brooklyn—Brooklyn 5, Cincinnati 4.
At Philadelphia—St. Louis 5, Philadelphia 4.

American League.

At Detroit—Boston 5, Detroit 3; Boston 5, Detroit 0.
At Cleveland—Philadelphia 14, Cleveland 3.
At Chicago—Chicago 9, Washington 1; Chicago 7, Washington 4.
At St. Louis—Rain.

Federal League.

At Brooklyn—Brooklyn 1, Kansas City 0.
At Baltimore—Chicago 2, Baltimore 0.
At Buffalo—Buffalo 4, Indianapolis 1.
At Pittsburgh—St. Louis 10, Pittsburgh 3.

International League.

At Providence—Providence 9, Jersey City 8.
At Newark—Newark 3, Baltimore 1.
At Rochester—Buffalo 3, Rochester 3 (9 innings, darkness).
At Montreal—Toronto 15, Montreal 6; Toronto 2, Montreal 3 (called, darkness).

WATER.

Persons desirous of having water introduced into residences or places of business should make application at the office of the Newport Water Works, 5 and 7 Marlborough street. Office hours from 8 a. m. to 5 p. m.

REPUBLICAN CONTESTS.

Support of Lieutenant Governor Burchard Appears to be Gaining.

The executive committee of the Republican state central committee will meet Friday afternoon in Providence, to listen to arguments against woman suffrage by members of the anti-suffrage party, and to discuss the campaign.

The support of Lieutenant Governor Burchard appears to be gaining for the nomination in the First Congressional district, although the friends of Senator Ezra Dixon of Bristol are still claiming strong support for him as a candidate.

Colonel E. J. San Souci is holding first rank in the list of probable nominees for lieutenant governor, with, it is said, no active opposition in favor of any one candidate.

In the Second Congressional district the fight has narrowed to Walter R. Stiness and Henry Fletcher, each side claiming a majority of support, and neither making any advances toward a compromise. The Narragansett Republicans have put a new factor in the contest by naming Captain Henry Brevoort Kane for the Congressional nomination.

MENU FOR THURSDAY.

Breakfast

Waffles—Serve Boiled Okra on Hot Plate With White Sauce.

Breakfast
Melons
Scrambled Eggs
Waffles Honey
Coffee

Luncheon
Cabbage Scalloped with Cheese
Baked Cup Custards
Sweet Wafers
Chocolate

Dinner
Cream of Spinach Soup
Roast Veal
Boiled Okra Mashed Potatoes
Peach Pudding Hard Sauce
Cheese Crackers
Coffee

Waffles

Two cupfuls flour sifted twice with one teaspoonful baking powder and a half teaspoonful salt; three eggs, one tablespoonful butter and two cupfuls milk. Beat yolks smooth, add milk and pour into flour. Whip lightly and quickly for one minute, add beaten whites of eggs and drop by spoonfuls into heated and greased waffle irons.

Boiled Okra.

Procure tender pods, cut off both ends to make pods even. Put them into a saucepan of boiling water and cook until tender. Serve on a hot plate with white sauce.

NEWPORT'S HUNTING SEASON.

Newport is to have a hunting season, running through October, the first meet to be Thursday at "Sunnyfields Farm" in Middletown, the course ending at the Portsmouth fair grounds, going through the farms of Messrs. Reginald Norman, Henry A. C. Taylor, Reginald C. Vanderbilt and Alfred G. Vanderbilt. Mr. and Mrs. Michael M. Van Beuren and Mr. and Mrs. Phillips Allen Clark will unite their packs of hounds for the meets and a number of other horsemen and women are expected to join in the hunts.

Ask your grocer for

Kenyon's Rhode Island Johnny Cake Meal,

15c and 25c yellow carton.

Ground and packed by C. D. KENYON, & SON, USQUEPAUGH, R. I.

NEWPORT PAPER & GROCERY CO.
WHOLESALE DISTRIBUTORS.

DRUGGISTS.

THREE-O-TWO DEODORIZER

A delicately prepared deodorizer for the toilet

CHARLES M. COLE,
PHARMACIST,
302 Thames Street,—
Cor. Prospect Hill Street.

USE

Celery and Chamomile Bitters.

A true tonic and invigorator unequalled for Dyspepsia, Nervousness, Headache and general debility. Pleasant to take.

A Large Bottle for 50c.
SOLD ONLY BY
DOWNING BROS.,
42-44 BROADWAY.

IMPORTANT

Owing to the conditions occasioned by the European war the drug and chemical market of the United States is in a most unusual and chaotic condition. The fact that, about 75% per cent of the DRUGS and CHEMICALS used in this country are of foreign origin may not be generally known. Because of the depressed business conditions the past year there was a small supply of such goods in this country at the outbreak of the war. The suddenness of the war and the consequent cutting off of commercial relations with the countries involved has brought about a scarcity of supplies and a rapid advance of prices. Stocks of foreign toilet and medicinal preparations have been advanced 25, 50 and 100 per cent in price.

The condition now confronting the trade is not so much one of prices but of SUPPLIES TO SELL AT ANY PRICE. For the moment many articles are practically out of the market and, until foreign commerce is again restored to somewhere near normal conditions, fresh stocks can not be obtained.

It is important that you should realize these facts so that you may be prepared for the changes in prices that occur from day to day.

THE
F. L. POWELL PHARMACY
Phone 103. 270 Thames St.

IT PAYS TO TRADE AT POWELL'S

Thomas J. Gibson,
Formerly Senior Member of Gibson Bros.,
FLORIST.
Choice flowers cut fresh every morning.
Roses, Lily of the Valley and Orchids.
28 Washington Sq. Tel. 2781 or 1770.

THE NEWPORT JOURNAL
AND WEEKLY NEWS.
Is Especially Adapted for Mailing.

GROCERIES AND PROVISIONS.

LORNA DOONE.

It's a cracker, cookie or biscuit and you might call it shortbread and not be far amiss. It's one of the best products of the National Biscuit Co. and take this tip from us. If you haven't tried them you have missed a good thing. A fresh lot just in for this special sale.

20c a pound.

—AT—

The Boston Grocery,
THE PURE FOOD STORE,
O. F. WILCOX, Prop'r.

NATIVE BLUE FISH,
SMELT,
MACKEREL,
BLACK FISH,
LITTLE BLUE FISH,
15c bunch,
HALIBUT AND SALMON,
LIVE AND BOILED LOBSTERS.
BROADWAY CASH FISH MARKET,
C. A. EASTERBROOKS, PROP'R.

GROCERIES, MEATS, Vegetables and Fruit.
OUR COFFEE
Once tried is never denied.
JOHN H. BRIERLEY,
477 Thames St.

Blue - - - 15c lb
Swordfish - 20c lb
Robin Tails.
JOHN Z. LAWTON,
TEL. 190. 192 THAMES ST.

Meet Me at Barney's

Steinway Pianos,
Hume Pianos,
Jewett Pianos,
Woodbury Pianos,
The Pianola,
Estey Organs,
The Victrola,
The Edison Disc.

These instruments are sold in Newport only at Barney's. Our rental-purchase plan makes owning one easy.

BARNEY'S MUSIC STORE.

John Gillies,
SLATE, TILE AND GRAVEL ROOFER
The slate that has been tested for time. Estimates furnished on old or new roofs. All work guaranteed.
Office and Yard 352 Spring Street, Opposite Howard Street (Formerly 19 Webster Street).
Telephone Connection.

GROCERIES AND PROVISIONS. GROCERIES AND PROVISIONS. GROCERIES AND PROVISIONS.

SCOTCH HAMS,
SCOTCH BACON,
SMOKED SCOTCH HAMS.
The Postoffice Square Market.
W. C. Scott, Phone 543.

Acker, Merrall & Condit Company
EST. 1820

JAM Imported Robertson's Raspberry or Strawberry— 15 oz. jars .21
OLIVES, Queen, 10 oz. bottles, .19
CHEESE, American, finest, lb. .21
SALMON, A.M. & C., large flat tins, .25; small flat tins .15
VINEGAR, pure cider, large bot .10

2 WASHINGTON SQUARE. TELEPHONE 186-187.

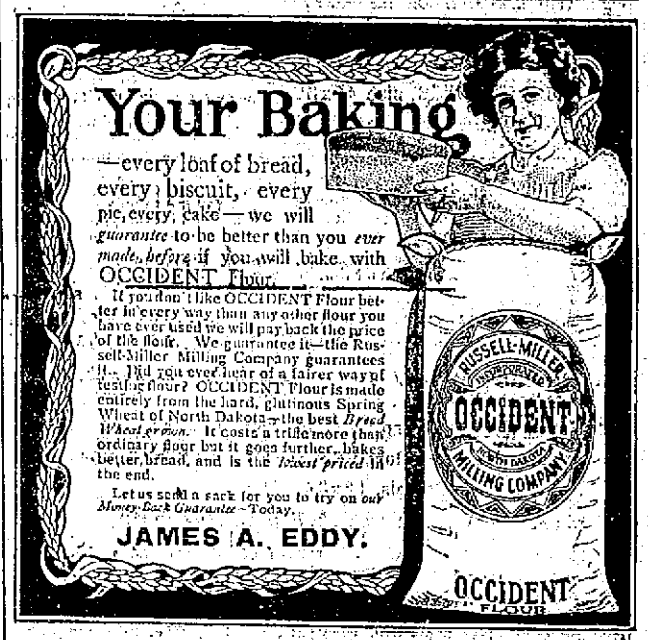

Where You Always Get Good Butter.

M. A. McCormick,
General Contractor and Builder
137 Bellevue Ave.
Tel. 1139.
House 1447.

The Peace Offering.

Is always a box of candies and what could be a better one? A box of our delicious, dainty chocolates and bon bons, would sweeten the temper of most any woman. No matter how angry she may have been, she will melt when she tastes just one out of the box.

S. KOSCHNY,
Manufacturing Confectioner
232 Thames St.
Branch, 18 Broadway.

You will feel like thanking us for calling your attention to

BLUE JAY TEA

once you taste it. Get acquainted today. Your grocer has it. [1214]

THE NEWPORT JOURNAL
AND WEEKLY NEWS.

NO GOODS GIVEN AWAY

But we ask you to compare our prices with others. We can save you at least 10 per cent.

A full line of
TRUNKS, BAGS and SUIT CASES.

SPECIAL.

100 Axminster Rugs, 27x54 in. $1.25 each. Regular price $2.00.

Two Stores.

THE I. X. L. CO.,
124 and 126 BROADWAY.
Phone 1605.

NEW INSURANCE EXCHANGE LAWS.
HAVE YOU RECEIVED YOUR SECOND NOTICE?
If so notify us and we will call on you immediately.
LINCOLN HAMMETT,
Birchead Place. Tel. 241.

THOMAS MAGUIRE,
MASON CONTRACTOR.
All kinds of stone work, Brick laying. Expert on Drains.
Plastering, Cement Work.
28 Dean Ave. Tel. 11[illegible]

THE NEWPORT JOURNAL
AND WEEKLY NEWS.

NEWPORT DAILY NEWS.
Published every afternoon except Sundays and Holidays.
207 Thames Street, Newport, R. I.
By the T. T Pitman Corporation.

Profits Shared with Employes.

News $6.00 a year, 12 cents a week.
Journal and Weekly News, $2 a year.
Every Friday.

TELEPHONE CALLS.

Business Office, downstairs,	9908
or if that is busy	17
Editorial and Reportorial Rooms Upstairs	782
or if that is busy	783
Mr. Pitman's Residence 18 High St.	322

The Newport Journal contains the best matter in the Daily News each week and will be sent anywhere in the United States postage paid for two dollars a year in advance. Requests for change of address should give old address as well as new.

Yearly or Term Advertisers are limited to their immediate business, are guaranteed but five insertions in a week and are allowed fifty-two changes a year. Legal notices, auction sales, amusements, cards, wants and lost and found are not included in space contract.

Advertisers using both the daily and weekly papers gain the advantage of distinct classes of readers, no persons reading both the daily and weekly. The Journal goes among people who read no other local paper.

Newport Daily News

WEDNESDAY SEPTEMBER 23, 1914.

THE NEWS IN PROVIDENCE.

The Daily News is on sale in Providence the evening of publication at Union Station.

Quaker News Co., 154 Exchange Place.

EXCLUSIVE ASSOCIATED PRESS SERVICE FOR NEWPORT.

DUTIES OF HYPHENATED AMERICANS.

The matter of atrocities in the war is an exceedingly delicate one, and no one responsible for his language will plunge into the discussion. There are numerous positive statements of gross misconduct by troops invading Belgium and France, and it is a painful fact that invading armies are not often very fastidious. On the other hand, persons who are not directly concerned—some of them Americans—who have had opportunity of observing, say they have seen nothing except the horrors inseparable from warfare.

Whatever the facts are, the Chamber of German-American Commerce cannot possibly know them, and the attempt of its representatives to present to the President a denial of the charges brought from the seat of war by the Belgian official commission was indecent. The President has properly refused to receive the delegation and made some further remarks about the duties of the foreign-born in this country.

No one expects persons of foreign descent to be indifferent to the welfare or good repute of their native countries, or the countries of their ancestors, but persons who come here because they can make more money than they could in their own countries owe some respect to the nation which has received them and where they have prospered wonderfully. We presume that the English, French and Russians are as patriotic as the Germans and Austrians, but their official representatives are silent, their social and business organizations are not engaged in efforts to create public opinion in this country, or to influence the course of our government.

Several prominent Englishmen it is said are coming here to present their country's side of the war. They will be welcome, but equally welcome would be Germans who should come to present the cause of their country. There is scarcely any occasion for their visit, however; the Germans already here, who have obtained American naturalization, have been doing so much of that for six weeks that there can scarcely be any occasion for importing orators or pamphleteers from Germany. Individual expressions of opinion are inevitable, but organized effort to create opinion here, or to lead the government to take action which will involve the country in any way, is an entirely different matter.

WOMEN ON THE FARM.

The needs of women on the farms are receiving attention from the Department of Agriculture which they have never been given heretofore, and the urgency of these needs is appreciated by those engaged in the movement. Much has been said and done regarding the needs of men workers on farms, but little has been heard about those of the women until this branch of the national government took up the subject. Granges have indeed paid some attention to this subject, but not in a way to secure action which would tend to relieve the conditions so that farm work for women should be made easier and their life on the farm more comfortable and pleasant. Now, however, the government has taken up the matter and proposes to make their lot better. It will not do anything directly to bring about this result, but will investigate the conditions under which women work on farms and learn what can be done to make them better, and then urge the women to demand such improvements as can be made with little effort and expense.

The great trouble with regard to woman's work on the farm and the fact that so little has been done to make it lighter and the methods employed more modern is that there has been an idea that first of all money must be used for the improvement of machinery and supplies. This means that the thought has been that the work the man does must be lightened first and if there is any money left, which is seldom the case on the average farm, it could be used in providing modern devices for making the work of the woman easier and the conditions under which it is done more agreeable. That this is a selfish plan has not seemed to be realized, or else it has been accepted as impossible of change on the ground that the successful operation of the farm demanded the use of the money available for improvements in working implements and the work of the women must wait until more came in. Now it is beginning to be understood that the successful operation of the farm depends on the lightening of the labor of the woman as well as that of the man.

Some months ago the Department of Agriculture sent letters to many women on farms in different parts of the country, asking for suggestions as to the improvement of their work and ways by which the conditions could be made better. The large number of replies received indicates that the women are pleased that something is being done by the government and the department is interesting itself in them and their work. The suggestions are many and varying, but the most frequent are that some ways be devised by which the personal incomes of the women may be increased, through the medium of poultry raising, butter making and the growing of garden produce, which from time immemorial have been regarded as the chief, if not the only, legitimate sources of income for women on farms. Others ask for suggestions as to the adoption of new hand crafts or gainful occupations, and some seek better means of marketing preserves, cakes and fancy work. These are all practical matters and the department will do what it can to meet the suggestions and assist in improving the conditions through the means proposed or in other ways.

One especially interesting suggestion is for the establishment of a woman's bureau and the issue of a publication designed for women who live on farms. Such a bureau and magazine would act as a sort of exchange for ideas as to the best ways to do women's work on the farm, methods to be employed to increase their income and means to make their life easier and more agreeable. The Department of Agriculture has opened for itself a large field in thus taking up this matter and has a great opportunity to accomplish much good along that line. It is evidently intended to take full advantage of that opportunity and to do all within its power to help the women of the farming districts.

THE RIVER AND HARBOR BILL.

Much of the money appropriated for rivers and harbors is very important for the commercial interests of the country. Perhaps a still larger part is of no importance to the public interests and of very little to local interests. For example, there is almost no commerce on the Missouri and very little on the Mississippi from St. Louis to Cairo, yet millions of dollars have been spent there, the projects being still incomplete, and millions more will be expended. Much fun has been poked at the Trinity river in Texas, because people from that state tell us that in dry times they cannot be sure of finding the river at all. There are other projects in all the other states of no more merit, and some probably of less.

These projects as the engineers call them, or jobs as they might well be called, go into the bill because every Congressman is trying to secure something for his district, and if many Congressmen do not receive what they desire there will not be enough left to carry the bill.

When the President insists on raising a supplemental revenue of $105,000,000 it hardly seems a convenient time to spend $53,000,000 on rivers and harbors, and after a long deadlock in the Senate by Republicans it has been agreed tentatively to appropriate a lump sum of $20,000,000 to be used at the discretion of the War Department in continuing projects in process of construction. If all the moneys, for new as well as continuing projects, were appropriated in bulk there would be few jobs. The engineers would select the really important works and spend the money on them, instead of frittering away $50,000 here and $150,000 there on little projects of no real value, and here and there a million or two for some of merely theoretical value—the improvement of rivers from which commerce is turning away, and to which it will never return.

In spite of all the scolding about railroads, our freight charges are low, and the main reason why we use canals so much less than Germany is that we have much lower freight rates. It is the low railroad charges which have run out the navigation of the Mississippi and the Missouri.

The Democrats in Congress do not intend to give the Republicans much opportunity to discuss the war revenue bill, proposing to adopt a special rule which will allow only four hours of debate on the measure. They argue that the country must have the money to meet deficiencies in duties on account of the war in Europe and they propose to raise it at once.

The Southern cotton growers are so fearful that the market will be overstocked that it is proposed to ask the governors of the cotton-growing states to call special sessions of the legislatures, to pass laws prohibiting all planting in 1915. This is an entirely new idea in government control.

The base ball games will soon be ended for the season, and after the world's series the "fans" may be able to give some thought to the war in Europe and other matters—if football does not interfere.

Of what use are the 200 British warships, said to lie in battle lines off the German naval base at Heligoland, so close that at times they appear to touch each other, if German submarines can sink them without difficulty.

The colleges and universities are reopening, some with record-breaking attendance and others with as many as last year. There is no lack of young men and women seeking advanced education.

It might be the twenty-third of July, or of August, rather than of September, so far as the weather is concerned.

There is great encouragement in the war news to those who wish the struggle to continue.

Under the new river and harbor bill the "pork" barrel will be only about half full.

CANAL FOR RHODE ISLAND.

Congressman Kennedy Urges Need at Waterways Convention in New York.

Congressman Ambrose Kennedy of this state was one of the principal speakers at the convention of the Atlantic Deeper Waterways Association Tuesday evening at the Hotel Majestic in New York, his address having to do with that portion of the project particularly affecting Rhode Island. The big convention hall of the hotel was filled with delegates to the meeting and the audience listened to his remarks with close attention.

Mr. Kennedy, after referring to the session of the convention held in Rhode Island in 1910 and the report of the engineers saying that the Rhode Island project should be secondary to the Delaware-Maryland division of the work, continued in part as follows:

"The inland features of the Rhode Island section offer perhaps fewer natural advantages for construction in the short distance to be traversed from Narragansett bay into Long Island sound than other sections of greater length inland; but it should be understood, and doubtless is understood, that this inland route, through valleys and tidal ponds and across low divides in southern towns in Rhode Island, will be a boon to shipping and to humanity in averting disasters in the dangerous and treacherous waters off Point Judith.

"An intra-coastal waterway, free and open to the passage of vessels with terminals publicly owned and maintained, should cause substantial reductions in the rates of transportation. Rhode Island would not be the only New England beneficiary of reductions in the cost of carriage from the construction of the contemplated waterway, but nearly the whole of New England would reap the benefit.

"Approximately over 18,000,000 tons of freight are transported in Rhode Island every year. More than 95 per cent of the finished products of Rhode Island's manufacturing establishments is shipped out of the state, to a very great degree by rail. The value of these Rhode Island products for 1913 was $327,284,774. The cities of Providence and Pawtucket are anxiously awaiting an easier outlet for commerce which will afford cheaper rates of transportation and give to Rhode Island in its entirety more adequate commercial facilities."

Mr. Kennedy then went into a detailed analysis of the various kinds of manufacturing carried on in Rhode Island and, in closing, said Rhode Island would co-operate with the other states in putting the waterways project through Congress and, in return, expected the co-operation of the states toward the successful completion of the Rhode Island part of the project.

FOR SALE,
A Handsome FARM on the Shore.
Suitable for a Country Place.
Moderate Price. Apply to
RICHARD C. DERBY,
136 Bellevue Avenue.

STUDIO STORE GOODS
FOR SALE AT
37 Everett Street, near Kay.
Telephone 1750.
Musical merchandise, religious articles, jewelry, silverware, cut glass, etc., Fine repairing on same.
ARCHIE MAC DONALD,

There will be a meeting of NEWPORT PROGRESSIVES WEDNESDAY EVENING, SEPT. 23. At 8 o'clock.
At the Studio of Mr. Charles Biesel, 136 Bellevue avenue, to form a Progressive Club for the City of Newport, and to take such steps relative to the coming elections as shall be found desirable. All interested are warmly invited to be present.

Newport Window and House Cleaning Co.
MAX POTYKEWIZ. 22 Frank St.
General Cleaning Contractors.
Residences a specialty.
Office over 64 Thames St. Tel. 9847.

H. L. MARSH & CO.,
GRAIN, HAY and FEED

IDA G. ST. CLAIR,
Public Stenographer and Typist.
Corner Bridge and Washington St.
OLIVER TYPEWRITER AGENCY
Telephone 2189-507.

MISS LAWTON'S
Antique Rooms,
COLONIAL AND REVOLUTIONARY BELONGINGS.
47 Bridge Street,
Tel. 2160. Hours 10 to 5.

THE SITUATION IN FRANCE.

Strategy Employed in Withdrawal of Von Kluck From Paris to the River Aisne.

Supposed Rout of the Germans Results in Reinforcement and a Stand Against the Allies.

[Herman Ridder, in New York Staats-Zeitung.]

The following analysis of the situation in France has been prepared under the direction of a German military expert. I have attempted to follow the German as closely as possible.

In considering the reason for the sudden retirement of the German army after it had advanced victoriously, in the shortest possible space of time, into the heart of France, we must look into the very basis of German strategy. Frederick the Great and, above all, Napoleon discarded the old theories of strategy, which consisted in occupying the territories of the enemy and avoiding, if possible, a decisive encounter. In the days of Frederick, soldiering was a business and it was difficult to replace losses. On the other hand, if it was possible to prevent the enemy from furnishing supplies and money to its troops, there was a reasonable hope that a large part of the hostile forces would desert to the new paymaster. The theory of war underwent a complete change, however, under the influence of Napoleon. The German commanders, notably Blucher, Gneisenau and Scharnhorst, laid down the rule that in war the only object, and that to which everything else must be subservient, was the destruction of the enemies' army. Once that was accomplished, all the rest, the occupation of the enemies' country and his supplies, falls naturally to the victor.

In the Franco-Prussian war Moltke put this theory into practice in a most convincing manner. He proved that the destruction of the enemy could be accomplished by a keen offensive movement, prepared and planned long in advance and carried out with the utmost energy. Had the Germans rallied upon their strong fortresses and entered upon a definite defensive campaign in the beginning, it is probable that the frontiers of Germany could have been defended for a long time against the superior numbers of the enemy, but little or nothing would have been gained by such a plan. Decisive results can only be obtained through energetic offensive movements, concentrating the entire forces of the army in the great gamble of victory or defeat. The keynote of German strategy is attack, as opposed to the principle of the French armies, which is defense. The German general staff, the officers of the line and even the men in the ranks, are imbued with this one principle.

Bearing in mind this basic principle of German strategy the German general staff concentrated only a few active army corps on the German eastern border. It relied on second line troops to act in concert with the Austrians to delay as much as possible an advance of the superior forces of the Russians. As a matter of fact this policy has been entirely successful, the Germans even entering upon a counter-attacking movement against the Russians in East Prussia.

The chief strength of the German armies, avoiding the strong French between Belford and Verdun, was thrown through Belgium against the left flank of the English and French armies. The purpose, as every one knows, was a wide encircling movement on the part of the right flank of the German troops under von Kluck, keeping it in the meantime a steady pressure against the centre and right flank of the enemy. It fell short of its purpose because of the masterly handling of the British and French troops which retired from Mons to Paris without attempting a stand even on the strong fortresses of Lille and Rheims. The allies succeeded in retiring upon Paris where English reinforcements and fresh French troops, together with the garrison of Paris, made is impossible for von Kluck to accomplish the purpose which at one time he was so near attaining. Over 150,000 prisoners and several hundred guns formed the booty of that victorious German advance. The field armies of the allies were, however, still intact and developed an active offensive movement which required a concentration of all the armies in France on the part of the Germans.

The first German offensive movement had not accomplished its full purpose and a second plan was decided upon. A position was selected along the River Aisne, which was strongly entrenched and fortified, and the entire German armies retired upon this previously selected line in preparation for another great attacking movement. It would have been possible to have reinforced the army of von Kluck and have obtained numberless partial successes in the Champagne country, and possibly against Verdun which had been surrounded. Such successes, however, would not have accomplished the first object of the general staff, namely, the destruction of the allies' army, while much valuable time and material would have been lost.

The determination on the part of the German general staff to withdraw the victorious right wing and to enter upon a new campaign showed a far-sightedness and a deep sense of the realization of the object to be attained that called forth the praises of military critics everywhere. It is one of the most difficult duties of the commander to retire a victorious army without affecting the morale of the army. The withdrawing of von Kluck from Paris to the River Aisne was accomplished in the same remarkable manner that the allies retired upon Paris. It was carried out in complete order. Von Kluck retired day by day, changing his front from south to west, crossing the Aisne on the line Noyon-Soissons. Naturally this retirement demanded a similar movement on the part of the advanced German centre from Vitry.

The allies, who in their new offensive movement met with resistance from the comparatively small rear guard forces, became inspired with a wild ecstacy of victory. They had never believed that the enemy, who had been so feared by them, could be thrown back so easily. The Germans were obliged, as in all rear guard actions, to leave their wounded, and in some cases guns and supplies, to the mercies of the enemy. As a result, the reports from London and Paris told of a complete German rout and utter defeat and of a great victory on the part of the allies. When the German troops reached the position selected in advance and had consolidated their forces and received reinforcements the allies learned for the first time what it meant to attack an equal force. With terrific losses they were thrown back, several thousand prisoners and 50 guns were taken and the dreams of an easy victory for the allies rudely shattered.

JOSEPH W. ALBRO,
Electrical Contractor,
24 Gould Street. Phone 242

REPORT OF THE CONDITION OF THE

NEWPORT TRUST COMPANY

Of Newport, at the close of business, September 12, 1914, as rendered to the Bank Commissioner of Rhode Island.

ASSETS.		
Stocks and bonds		911,297 97
Notes receivable		582,382 06
Notes receivable with collateral		85,545 74
Call loans, with collateral		152,629 00
Other call loans		39,207 37
Real estate mortgage loans		49,650 00
Overdrafts		1,761 92
Banking house, furniture and fixtures, and Safe Deposit Vaults		154,000 00
Due from United States Treasurer		8,000 00
Due from reserve banks		228,281 15
Due from other banks		7,611 86
Cash: Currency and specie	105,588 82	
Checks on other banks	12,691 49	
Other cash items	298 18	117,918 40
		2,338,585 47
LIABILITIES.		
Capital Stock		300,000 00
Surplus fund		120,000 00
Undivided profits, less expenses interest and taxes paid		24,562 98
Deposits subject to check		1,522,746 58
Certificates of deposit		298,164 80
Certified checks		1,459 77
Treasurers' checks		1,745 00
Due to banks		68,486 34
Dividends unpaid		750 00
		2,338,585 47

State of Rhode Island, County of Newport ss.

Clark Burdick vice president and Edward A. Sherman Treasurer of the Newport Trust Company, do solemnly swear that the foregoing statement is true and correctly represents the true state of matters herein contained to the best of our knowledge and belief.

Clark Burdick, President.
Edward A. Sherman, Treasurer.

ATTEST:—Jeremiah K. Sullivan, Charles Tisdall, Peter King, Directors.

Sworn to and subscribed before me this 22d day of September, 1914; and I hereby certify that I am not an officer or a director of said Trust Company.

ABNER L. SLOCUM, Notary Public.

THE NEWPORT JOURNAL
AND WEEKLY NEWS,
is Especially Adapted for Mailing.

MIDDLETOWN.

Occupants Escape Serious Injury When Automobile Turns Turtle.

[Regular correspondence of the News.]

Two young men in an automobile had a narrow escape from serious injury Tuesday. In turning the curve from Paradise avenue to Green End avenue a shoe on one of the wheels broke. The car swerved and plunged through a portion of the bridge railing, turning turtle in a hollow below the bridge at the north side of the road, near the home of Charles Carr. The men, although fastened beneath the car, were not seriously injured and were taken by a passer-by to the car line, whence they returned to the city. In the afternoon they came out with J. K. Sullivan's drag and took the car back to Newport for repairs. There was a comparatively small amount of damage, considering the nature of the accident.

Rev. James P. Conover and family, who have been spending the summer at the Colt cottage, Indian avenue, have recently returned to Concord, N. H., where Rev. Mr. Conover resumed his duties at St. Paul's School.

Rev. Arthur Rogers, D. D., and two of his sons have returned to Evanston, Ill., the other two sons having resumed their duties at Harvard and Brown Universities.

St. George's School re-opened today for the fall term, and the vested choir from the school will resume its duties at the Berkeley Memorial Chapel Sunday morning.

A fruit raiser on Honyman hill picked 25 quarts of cultivated blackberries from her grounds this week. She has usually had a few boxes as late as October, but never so large a quantity before at this season of the year. There are also more berries ready to ripen. Raspberries are being picked in small quantities.

INSTRUCTION.

DANCING CLASSES
Will re-open in Odd Fellows Hall MONDAY, SEPT. 28.
Mr. and Mrs. John Dugan.

The Berkeley School
FOR GIRLS.
Cor. Kay St. and Cranston Av.
(Formerly residence of Judge Clinton Gray).
COLLEGE PREPARATORY and FINISHING COURSES.
Music, Art and Languages especially emphasized
Montessori Class for children.
Fall term begins October 7th for Boarding and Day pupils.
Circulars sent upon request. Tel 20.

PROF. G. M. de CALMOUTIER,
Teacher of Parisian French.
Theory of Music.
Musical Dictation.
Address 38 Catherine street.

MISS SAYER'S SCHOOL,
2 Whitfield Court.
The school will begin its twenty-fourth year on September 17th. Girls of all ages and boys under high school grades received.

TOLETHORPE
On-the-Cliffs.
Home and Day School for Girls.
Fall term begins Oct. 1.
Miss S. Alice Browne, A. B., Miss Simes-Newell, } Principals.
Circulars upon request.

Mrs. T. W. Freeborne,
228 SPRING STREET.
TEACHER OF PIANO.
Telephone 1537.

THE WEATHER.

BOSTON, Sept. 23.—Forecast for Boston and vicinity—Partly cloudy and cooler tonight and Thursday; moderate westerly winds.

WASHINGTON, Sept. 23.—Forecast for southern New England—Partly cloudy tonight and Thursday; cooler, moderate west winds.

WASHINGTON, Sept. 23.—Forecast for northern New England—Cloudy and cooler tonight and Thursday; moderate west winds.

WEATHER CONDITIONS.

Clear weather continues to prevail this morning in all eastern districts and in the Far West and Northwest. The pressure is normal in Middle and South Atlantic states, and somewhat below normal in the Northeast and in the middle gulf states. Cloudy and unsettled weather prevails, and there have been showers during the past 24 hours in the Lake region and thence southward through the Ohio valley, the middle Mississippi valley, southern Plains states and Texas.

Abnormally high temperatures obtain in the eastern states, with morning readings of 70 degrees as far north as Quebec. Maxima over 90 were reported Tuesday northward to central New England. The cooler weather in the interior portion of the country has advanced over the Lake region and the Ohio valley and will reach this vicinity tonight and Thursday. In New York city at 8 a. m. it was 72, Boston 75, Washington 66, New Orleans 76, St. Louis 52, Chicago 50, St. Paul 44, Bismarck 52, Des Moines 48, Kansas City 50, Denver 42, Salt Lake City 50, San Francisco 54 and Portland, Oregon, 56.

LOCAL CONDITIONS.

	8 h	12 h	2 h
Temperature	68	74	75
Barometer	30.07	—	—
Wind	S W	S W	S W
Weather	Clear	Hazy	Hazy

MINIATURE CALENDAR.

Wednesday, September 23.
Sun rises 5:32; sets 5:43.
Moon sets 7:32.
Day's length 12:11; decrease 3:08.
High water 9:54 a. m.; 10:31 p. m.

Thursday, September 24.
Sun rises 5:33; sets 5:41.
Moon sets 8:19.
Day's length 12:08; decrease 3:11.
High water 10:49 a. m.; 11:38 p. m.

Moon's Phases.
First Quarter September 26, 7:03 a. m.
Full Moon October 4, 12:59 a. m.
Lats Quarter October 12, 4:33 a. m.

NEW TODAY.

[Only first insertions listed here.]

	page
Opera House	5
Wanted—Girl	9
Wanted—Boys	9
Wanted—Rooms	9
Loy's Restaurant	9
Crawford Boilers	6
Wanted—Situation	9
Boston Store—Sale	2
Talbot Co.—Special	7
Wanted—Waitresses	9
Royal Baking Powder	3
Rhuddlans on-the-Cliffs	8
Savings Bank of Newport	9
To Let—Furnished Cottage	9
To Let—Lower Tenement	9
Wanted—Board and Room	9
W. C. Scott—Scotch Hams	3
Auction Sale of Horses, etc.	10
Wanted—Position as Cashier	9
Downing—Millinery Opening	5
Wanted—General Housework	9
Proposals for Naval Supplies	4
DeBlois & Eldridge—For Sale	8
McDonald—Studio Store Goods	4
Wanted—Carriages and Harness	9
Burlingham's Auction Room—Sale	10
A. C. Titus Co.—Shadowless Lamp	1
Wanted—Position to do Housework	9
John H. Kazanjian & Co.—Bedding	1
W. B. Sherman, Jr.—Underwear Sale	7
Newport Trust Company—Statement	4

..TO INSURE INSERTION ON THE DAY DESIRED, CHANGES OF ADVERTISEMENTS SHOULD BE SENT IN THE NIGHT BEFORE. ADVERTISERS ON YEARLY CONTRACTS ARE ALLOWED TO CHANGE MATTER ONCE A WEEK WITHOUT CHARGE.

FOR SALE
On the southerly side of Wellington Avenue, close to King Park, a desirable tract of land, advantageously situated, and suitable for residential purposes; will be sold as a whole or in lots to suit purchasers.
HERBERT L. DYER,
162 BELLEVUE AVENUE
Or 64 BROADWAY.

FIRE INSURANCE.
Liverpool & London & Globe Ins. Co.,
Continental (fire) Insurance Co.
Home Insurance Co., N. Y.
Phoenix Ins. Co., Conn.
National Ins. Co., Conn.
North British & Mercantile Ins. Co.
We represent and recommend the foregoing Companies. Reliable indemnity prompt adjustment of losses.
HENRY BULL COMPANY
Gas Building, 183 Thames Street.

PROPOSALS will be received at the Bureau of Supplies and Accounts, Navy Department, Washington, D. C., until 10 o'clock a. m., October 6, 1914, and publicly opened immediately thereafter, to furnish at the naval training stations, Newport, R. I., etc., a quantity of naval supplies, as follows: Sch. 7302: Wrought and brass pipe. At the naval coal depot, Melville, R. I., Sch. 7295: Repairing steel work on coal wharf. Applications for proposals should designate the schedules desired by number. Blank proposals will be furnished upon application to the navy pay office, Newport, R. I., or to the Bureau. SAMUEL McGOWAN, Paymaster General, U. S. N. 9-18-14.

FOR SALE.
Two small Greenhouses including foundations, iron and slate Benches, ventilating Apparatus, hot water piping, and hot water heater; also a lot of Palms, in first class condition. Palms sold in lots of one or more to suit buyers.
APPLY TO
J. D. JOHNSTON,
69 MILL STREET.

For Sale in Jamestown,
An eight-room cottage with bathroom, furnace and hardwood floors. Price $1,800, part cash.
AMOS L. PECKHAM,
Agent.

HALF HOUSE, FOR RENT.
On Rhode Island Ave.
$20 monthly.
This contains sitting room, dining room, kitchen, laundry tubs, hot water heating, 3 bedrooms and attic. Separate entrance. Act quickly.
A. O'D. TAYLOR, Real Estate Agent.
122 BELLEVUE AVENUE.

DIED.

CRAMM—In Fall River, 22d inst., Elizabeth M., widow of Captain Isaac Cramm of Bristol, R. I., in her 91st year.
SULLIVAN—In Fall River, 22d inst., Mary, widow of Cornelius Sullivan.
ARNOLD—In Providence, 22d inst., Annie, widow of Amos W. O. Arnold.
JOHNSTON—In Providence, 22d inst., William C. Johnston.
LOUGEE—In Providence, 22d inst., Joseph M. Lougee, in his 76th year.
MCCONNELL—In Providence, 22d inst., William Henry McConnell, in his 62d year.
BENNETT—In East Greenwich, 22d inst., Hannah E., widow of Philetus Bennett, in her 81st year.
BLISS—In East Providence, 22d inst., Eliza E., wife of George O. Bliss, in her 44th year.
BROWN—In Cranston, 22d inst., Albert B. Brown, in his 40th year.

SAMUEL W. MARSH,
101 Thames Street.
Undertaker and Licensed Embalmer.
Night calls answered from residence, 25 Cranston Ave. Office Tel. 923. Res. 1059.

Imitation Shell
SUN GLASSES,
$1.25.
Extra fine quality
Prism Binoculars
$20.00.
WM. J. CARR,
Registered Optometrist,
169 Thames St. Phone 9845.

No. 1546.
REPORT OF THE CONDITION OF THE

AQUIDNECK NATIONAL BANK

At Newport in the State of Rhode Island, at the close of business September 12, 1914.

RESOURCES.		DOLLARS.
Loans and Discounts		937,900 55
Overdrafts, secured and unsecured		672 12
U. S. Bonds to secure circulation		200,000 00
U. S. Bonds to secure U. S. Deposits		90,000 00
Other bonds to secure U. S. Deposits, $129,700; to secure Postal Savings, $6,900		136,600 00
Bonds, Securities, etc. (other than Stocks)		708,692 90
Banking House, Furniture and Fixtures		58,000 00
Due from State and Private Banks and Bankers, Trust Companies and Savings		1,686 13
Due from approved Reserve Agents, in Central Reserve Cities $5,741 47; in other Reserve Cities 64,684 36		150,425 83
Checks and other Cash Items		1,562 01
Exchanges for Clearing House		6,871 28
Notes of other National Banks		23,995 00
Fractional Paper Currency, Nickels, and Cents		730 77
LAWFUL MONEY RESERVE IN BANK, VIZ:		
Specie	36,336 75	
Legal-tender notes	96,696 00	133,032 75
Redemption fund with U. S. Treasurer (5 per cent of circulation)		10,000 00
Due from U. S. Treasurer		10,000 00
Total		2,470,169 34
LIABILITIES.		**DOLLARS.**
Capital stock paid in		200,000 00
Surplus fund		100,000 00
Undivided Profits, less Expenses and Taxes paid		23,278 82
National Bank Notes outstanding		125,400 00
Due to other National Banks	8,309 83	
Due to Trust Companies and Savings Banks	126,592 89	
Dividends Unpaid	1,374 75	
Individual deposits subject to check	1,209,654 37	
Demand certificates of deposit	395,190 22	
Certified checks	704 70	
Cashier's checks outstanding	6,256 44	
United States deposits	199,994 23	
Postal Savings deposits	4,413 13	1,951,490 52
Total		2,470,169 34

State of Rhode Island, County of Newport, ss

I, Thos. B. Congdon, Cashier of the above-named bank, do solemnly swear that the above statement is true to the best of my knowledge and belief.

THOS. B. CONGDON, Cashier

Subscribed and sworn to before me this 16th day September, 1914.

EUGENE C. O'NEILL, Notary Public.

CORRECT—Attest: Peter King, Isaac L. Sherman, John C. Seabury, Directors.

BUNGALOW IN JAMESTOWN.
If you want to spend the remainder of this month and the month of October in a bungalow with all modern improvements, splendid water view, moderate rate, write to me.
A. C. KNOWLES, Jamestown, R. I

CHASE & HAZARD
Electrical Contractors.
Electrical Construction and Repairs, Bells, Lights, Telephones and Motors.
Estimates cheerfully given.
Shop: Rear 200 THAMES ST.
Res. Tel. 2650. Tel. 2273, Shop.

Fagan & Gillis,
GENERAL CONTRACTORS.
James P. Fagan. Andrew Gilli
Telephone 1348. 16 Carroll Ave.

THE NEWPORT JOURNAL
AND WEEKLY NEWS
is Especially Adapted for Mailing.

NEWPORT DAILY NEWS.
Published every afternoon except Sundays and Holidays.
207 Thames Street, Newport, R. I.
By the T. T. Pitman Corporation.

Profits Shared with Employes.

News $6.00 a year, 12 cents a week.
Journal and Weekly News, $2 a year.
Every Friday.

TELEPHONE CALLS.

Business Office, downstairs,	9908
or if that is busy	17
Editorial and Reportorial Rooms Upstairs	782
or if that is busy	783
Mr. Pitman's Residence 18 High St.	322

The Newport Journal contains the best matter in the Daily News each week and will be sent anywhere in the United States postage paid for two dollars a year in advance. Requests for change of address should give old address as well as new.

Yearly or Term Advertisers are limited to their immediate business, are guaranteed but five insertions in a week and are allowed fifty-two changes a year. Legal notices, auction sales, amusements, cards, wants and lost and found are not included in space contract.

Advertisers using both the daily and weekly papers gain the advantage of distinct classes of readers, no persons reading both the daily and weekly. The Journal goes among people who read no other local paper.

Newport Daily News

WEDNESDAY SEPTEMBER 23, 1914.

THE NEWS IN PROVIDENCE.

The Daily News is on sale in Providence the evening of publication at Union Station.
Quaker News Co., 164 Exchange Place.

EXCLUSIVE ASSOCIATED PRESS SERVICE FOR NEWPORT.

DUTIES OF HYPHENATED AMERICANS.

The matter of atrocities in the war is an exceedingly delicate one, and no one responsible for his language will plunge into the discussion. There are numerous positive statements of gross misconduct by troops invading Belgium and France, and it is a painful fact that invading armies are not often very fastidious. On the other hand, persons who are not directly concerned—some of them Americans—who have had opportunity of observing, say they have seen nothing except the horrors inseparable from warfare.

Whatever the facts are, the Chamber of German-American Commerce cannot possibly know them, and the attempt of its representatives to present to the President a denial of the charges brought from the seat of war by the Belgian official commission was indecent. The President has properly refused to receive the delegation and made some further remarks about the duties of the foreign-born in this country.

No one expects persons of foreign descent to be indifferent to the welfare or good repute of their native countries, or the countries of their ancestors, but persons who come here because they can make more money than they could in their own countries owe some respect to the nation which has received them and where they have prospered wonderfully. We presume that the English, French and Russians are as patriotic as the Germans and Austrians, but their official representatives are silent, their social and business organizations are not engaged in efforts to create public opinion in this country, or to influence the course of our government.

Several prominent Englishmen it is said are coming here to present their country's side of the war. They will be welcome, but equally welcome would be Germans who should come to present the cause of their country. There is scarcely any occasion for their visit, however; the Germans already here, who have obtained American naturalization, have been doing so much of that for six weeks that there can scarcely be any occasion for importing orators or pamphleteers from Germany. Individual expressions of opinion are inevitable, but organized effort to create opinion here, or to lead the government to take action which will involve the country in any way, is an entirely different matter.

WOMEN ON THE FARM.

The needs of women on the farms are receiving attention from the Department of Agriculture which they have never been given heretofore, and the urgency of these needs is appreciated by those engaged in the movement. Much has been said and done regarding the needs of men workers on farms, but little has been heard about those of the women until this branch of the national government took up the subject. Granges have indeed paid some attention to this subject, but not in a way to secure action which would tend to relieve the conditions so that farm work for women should be made easier and their life on the farm more comfortable and pleasant. Now, however, the government has taken up the matter and proposes to make their lot better. It will not do anything directly to bring about this result, but will investigate the conditions under which women work on farms and learn what can be done to make them better, and then urge the women to demand such improvements as can be made with little effort and expense.

The great trouble with regard to woman's work on the farm and the fact that so little has been done to make it lighter and the methods employed more modern is that there has been an idea that first of all money must be used for the improvement of machinery and supplies. This means that the thought has been that the work the man does must be lightened first and if there is any money left, which is seldom the case on the average farm, it could be used in providing modern devices for making the work of the woman easier and the conditions under which it is done more agreeable. That this is a selfish plan has not seemed to be realized, or else it has been accepted as impossible of change on the ground that the successful operation of the farm demanded the use of the money available for improvements in working implements and the work of the women must wait until more came in. Now it is beginning to be understood that the successful operation of the farm depends on the lightening of the labor of the woman as well as that of the man.

Some months ago the Department of Agriculture sent letters to many women on farms in different parts of the country, asking for suggestions as to the improvement of their work and ways by which the conditions could be made better. The large number of replies received indicates that the women are pleased that something is being done by the government and the department is interesting itself in them and their work. The suggestions are many and varying, but the most frequent are that some ways be devised by which the personal incomes of the women may be increased, through the medium of poultry raising, butter making and the growing of garden produce, which from time immemorial have been regarded as the chief, if not the only, legitimate sources of income for women on farms. Others ask for suggestions as to the adoption of new hand crafts or gainful occupations, and some seek better means of marketing preserves, cakes and fancy work. These are all practical matters and the department will do what it can to meet the suggestions and assist in improving the conditions through the means proposed or in other ways.

One especially interesting suggestion is for the establishment of a woman's bureau and the issue of a publication designed for women who live on farms. Such a bureau and magazine would act as a sort of exchange for ideas as to the best ways to do women's work on the farm, methods to be employed to increase their income and means to make their life easier and more agreeable. The Department of Agriculture has opened for itself a large field in thus taking up this matter and has a great opportunity to accomplish much good along that line. It is evidently intended to take full advantage of that opportunity and to do all within its power to help the women of the farming districts.

THE RIVER AND HARBOR BILL.

Much of the money appropriated for rivers and harbors is very important for the commercial interests of the country. Perhaps a still larger part is of no importance to the public interests and of very little to local interests. For example, there is almost no commerce on the Missouri and very little on the Mississippi from St. Louis to Cairo, yet millions of dollars have been spent there, the projects being still incomplete, and millions more will be expended. Much fun has been poked at the Trinity river in Texas, because people from that state tell us that in dry times they cannot be sure of finding the river at all. There are other projects in all the other states of no more merit, and some probably of less.

These projects as the engineers call them, or jobs as they might well be called, go into the bill because every Congressman is trying to secure something for his district, and if many Congressmen do not receive what they desire there will not be enough left to carry the bill.

When the President insists on raising a supplemental revenue of $105,000,000 it hardly seems a convenient time to spend $53,000,000 on rivers and harbors, and after a long deadlock in the Senate by Republicans it has been agreed tentatively to appropriate a lump sum of $20,000,000 to be used at the discretion of the War Department in continuing projects in process of construction. If all the moneys, for new as well as continuing projects, were appropriated in bulk there would be few jobs. The engineers would select the really important works and spend the money on them, instead of frittering away $50,000 here and $150,000 there on little projects of no real value, and here and there a million or two for some of merely theoretical value—the improvement of rivers from which commerce is turning away, and to which it will never return.

In spite of all the scolding about railroads, our freight charges are low, and the main reason why we use canals so much less than Germany is that we have much lower freight rates. It is the low railroad charges which have run out the navigation of the Mississippi and the Missouri.

The Democrats in Congress do not intend to give the Republicans much opportunity to discuss the war revenue bill, proposing to adopt a special rule which will allow only four hours of debate on the measure. They argue that the country must have the money to meet deficiencies in duties on account of the war in Europe and they propose to raise it at once.

The Southern cotton growers are so fearful that the market will be overstocked that it is proposed to ask the governors of the cotton-growing states to call special sessions of the legislatures, to pass laws prohibiting all planting in 1915. This is an entirely new idea in government control.

The base ball games will soon be ended for the season, and after the world's series the "fans" may be able to give some thought to the war in Europe and other matters—if football does not interfere.

Of what use are the 200 British warships, said to lie in battle lines off the German naval base at Heligoland, so close that at times they appear to touch each other, if German submarines can sink them without difficulty.

The colleges and universities are reopening, some with record-breaking attendance and others with as many as last year. There is no lack of young men and women seeking advanced education.

It might be the twenty-third of July, or of August, rather than of September, so far as the weather is concerned.

There is great encouragement in the war news to those who wish the struggle to continue.

Under the new river and harbor bill the "pork" barrel will be only about half full.

CANAL FOR RHODE ISLAND.

Congressman Kennedy Urges Need at Waterways Convention in New York.

Congressman Ambrose Kennedy of this state was one of the principal speakers at the convention of the Atlantic Deeper Waterways Association Tuesday evening at the Hotel Majestic in New York, his address having to do with that portion of the project particularly affecting Rhode Island. The big convention hall of the hotel was filled with delegates to the meeting and the audience listened to his remarks with close attention.

Mr. Kennedy, after referring to the session of the convention held in Rhode Island in 1910 and the report of the engineers saying that the Rhode Island project should be secondary to the Delaware-Maryland division of the work, continued in part as follows:

"The inland features of the Rhode Island section offer perhaps fewer natural advantages for construction in the short distance to be traversed from Narragansett bay into Long Island sound than other sections of greater length inland; but it should be understood, and doubtless is understood, that this inland route, through valleys and tidal ponds and across low divides in southern towns in Rhode Island, will be a boon to shipping and to humanity in averting disasters in the dangerous and treacherous waters off Point Judith.

"An intra-coastal waterway, free and open to the passage of vessels, with terminals publicly owned and maintained, should cause substantial reductions in the rates of transportation. Rhode Island would not be the only New England beneficiary of reductions in the cost of carriage from the construction of the contemplated waterway, but nearly the whole of New England would reap the benefit.

"Approximately over 18,000,000 tons of freight are transported in Rhode Island every year. More than 95 per cent of the finished products of Rhode Island's manufacturing establishments is shipped out of the state, to a very great degree by rail. The value of these Rhode Island products for 1913 was $327,284,774. The cities of Providence and Pawtucket are anxiously awaiting an easier outlet for commerce which will afford cheaper rates of transportation and give to Rhode Island in its entirety more adequate commercial facilities."

Mr. Kennedy then went into a detailed analysis of the various kinds of manufacturing carried on in Rhode Island and, in closing, said Rhode Island would co-operate with the other states in putting the waterways project through Congress and, in return, expected the co-operation of the states toward the successful completion of the Rhode Island part of the project.

FOR SALE,
A Handsome FARM on the Shore.
Suitable for a Country Place.
Moderate Price. Apply to
RICHARD C. DERBY,
136 Bellevue Avenue.

STUDIO STORE GOODS
FOR SALE AT
37 Everett Street, near Kay.
Telephone 1750.
Musical merchandise, religious articles, jewelry, silverware, cut glass, etc., Fine repairing on same.
ARCHIE MACDONALD,

There will be a meeting of
NEWPORT PROGRESSIVES
WEDNESDAY EVENING, SEPT. 23.
At 8 o'clock.
At the Studio of Mr. Charles Blessl, 136 Bellevue avenue, to form a Progressive Club for the City of Newport, and to take such steps relative to the coming elections as shall be found desirable. All interested are warmly invited to be present.

Newport Window and House Cleaning Co.
MAX POTYKEWIZ, 22 Frank St.
General Cleaning Contractors.
Residences a specialty.
Office over 64 Thames St. Tel. 9847.

H. L. MARSH & CO.,
GRAIN, HAY
and FEED

IDA G. ST. CLAIR,
Public Stenographer and Typist.
Corner Bridge and Washington St.
OLIVER TYPEWRITER AGENCY
Telephone 2189-597.

MISS LAWTON'S
Antique Rooms,
COLONIAL AND REVOLUTIONARY BELONGINGS.
47 Bridge Street,
Tel. 2160. Hours 10 to 5.

THE SITUATION IN FRANCE.

Strategy Employed in Withdrawal of Von Kluck From Paris to the River Aisne.

Supposed Rout of the Germans Results in Reinforcement and a Stand Against the Allies.

[Herman Ridder, in New York Staats-Zeitung.]

The following analysis of the situation in France has been prepared under the direction of a German military expert. I have attempted to follow the German as closely as possible.

In considering the reason for the sudden retirement of the German army after it had advanced victoriously, in the shortest possible space of time, into the heart of France, we must look into the very basis of German strategy. Frederick the Great and, above all, Napoleon discarded the old theories of strategy, which consisted in occupying the territories of the enemy and avoiding, if possible, a decisive encounter. In the days of Frederick, soldiering was a business and it was difficult to replace losses. On the other hand, if it was possible to prevent the enemy from furnishing supplies and money to its troops, there was a reasonable hope that a large part of the hostile forces would desert to the new paymaster. The theory of war underwent a complete change, however, under the influence of Napoleon. The German commanders, notably Blucher, Gneisenau and Scharnhorst, laid down the rule that in war the only object, and that to which everything else must be subservient, was the destruction of the enemies' army. Once that was accomplished, all the rest, the occupation of the enemies' country and his supplies, falls naturally to the victor.

In the Franco-Prussian war Moltke put this theory into practice in a most convincing manner. He proved that the destruction of the enemy could be accomplished by a keen offensive movement, prepared and planned long in advance and carried out with the utmost energy. Had the Germans rallied upon their strong fortresses and entered upon a defensive defensive campaign in the beginning, it is probable that the frontiers of Germany could have been defended for a long time against the superior numbers of the enemy, but little or nothing would have been gained by such a plan. Decisive results can only be obtained through energetic offensive movements, concentrating the entire forces of the army in the great gamble of victory or defeat. The keynote of German strategy is attack, as opposed to the principle of the French armies, which is defense. The German general staff, the officers of the line and even, the men in the ranks, are imbued with this one principle.

Bearing in mind this basic principle of German strategy the German general staff concentrated only a few active army corps on the German eastern border. It relied on second line troops to act in concert with the Austrians to delay as much as possible an advance of the superior forces of the Russians. As a matter of fact this policy has been entirely successful, the Germans even entering upon a counter-attacking movement against the Russians in East Prussia.

The chief strength of the German armies, avoiding the strong French between Belfort and Verdun, was thrown through Belgium against the left flank of the English and French armies. The purpose, as every one knows, was a wide encircling movement on the part of the right flank of the German troops under von Kluck, keeping it in the meantime a steady pressure against the centre and right flank of the enemy. It fell short of its purpose because of the masterly handling of the British and French troops which retired from Mons to Paris without attempting a stand even on the strong fortresses of Lille and Rheims. The allies succeeded in retiring upon Paris where English reinforcements and fresh French troops, together with the garrison of Paris, made it impossible for von Kluck to accomplish the purpose which at one time he was so near attaining. Over 150,000 prisoners and several hundred guns formed the booty of that victorious German advance. The field armies of the allies were, however, still intact and developed an active offensive movement which required a concentration of all the armies in France on the part of the Germans.

The first German offensive movement had not accomplished its full purpose and a second plan was decided upon. A position was selected along the River Aisne, which was strongly entrenched and fortified, and the entire German armies retired upon this previously selected line in preparation for another great attacking movement. It would have been possible to have reinforced the army of von Kluck and have obtained numberless partial successes in the Champagne country, and possibly against Verdun which had been surrounded. Such successes, however, would not have accomplished the first object of the general staff, namely, the destruction of the allies' army, while much valuable time and material would have been lost.

The determination on the part of the German general staff to withdraw the victorious right wing and to enter upon a new campaign showed a far-sightedness and a deep sense of the realization of the object to be attained that called forth the praises of military critics everywhere. It is one of the most difficult duties of the commander to retire a victorious army without affecting the morale of the army. The withdrawing of von Kluck from Paris to the River Aisne was accomplished in the same remarkable manner that the allies retired upon Paris. It was carried out in complete order. Von Kluck retired day by day, changing his front from south to west, crossing the Aisne on the line Noyon-Soissons. Naturally this retirement demanded a similar movement on the part of the advanced German centre from Vitry.

The allies, who in their new offensive movement met with resistance from the comparatively small rear guard forces, became inspired with a wild ecstacy of victory. They had never believed that the enemy, who had been so feared by them, could be thrown back so easily. The Germans were obliged, as in all rear guard actions, to leave their wounded, and in some cases guns and supplies, to the mercies of the enemy. As a result, the reports from London and Paris told of a complete German rout and utter defeat and of a great victory on the part of the allies. When the German troops reached the position selected in advance and had consolidated their forces and received reinforcements the allies learned for the first time what it meant to attack an equal force. With terrific losses they were thrown back, several thousand prisoners and 50 guns were taken and the dreams of an easy victory for the allies rudely shattered.

MIDDLETOWN.

Occupants Escape Serious Injury When Automobile Turns Turtle.

[Regular correspondence of the News.]

Two young men in an automobile had a narrow escape from serious injury Tuesday. In turning the curve from Paradise avenue to Green End avenue a shoe on one of the wheels broke. The car swerved and plunged through a portion of the bridge railing, turning turtle in a hollow below the bridge at the north side of the road, near the home of Charles Carr. The men, although fastened beneath the car, were not seriously injured and were taken by a passer-by to the car line, whence they returned to the city. In the afternoon they came out with J. K. Sullivan's drag and took the car back to Newport for repairs. There was a comparatively small amount of damage, considering the nature of the accident.

Rev. James F. Conover and family, who have been spending the summer at the Colt cottage, Indian avenue, have recently returned to Concord, N. H., where Rev. Mr. Conover resumed his duties at St. Paul's School.

Rev. Arthur Rogers, D. D., and two of his sons have returned to Evanston, Ill., the other two sons having resumed their duties at Harvard and Brown Universities.

St. George's School re-opened today for the fall term, and the vested choir from the school will resume its duties at the Berkeley Memorial Chapel Sunday morning.

A fruit raiser on Honeyman hill picked 25 quarts of cultivated blackberries from her grounds this week. She has usually had a few boxes as late as October, but never so large a quantity before at this season of the year. There are also more berries ready to ripen. Raspberries are being picked in small quantities.

INSTRUCTION.

DANCING CLASSES
Will re-open in Odd Fellows Hall MONDAY, SEPT. 28.
Mr. and Mrs. John Dugan.

The Berkeley School
FOR GIRLS.
Cor. Kay St. and Cranston Av.
(Formerly residence of Judge Clinton Gray).
COLLEGE PREPARATORY and FINISHING COURSES.
Music, Art and Languages especially emphasized
Montessori Class for children.
Fall term begins October 7th for Boarding and Day pupils.
Circulars sent upon request. Tel 20.

PROF. G. M. de CALMOUTIER,
Teacher of Parisian French.
Theory of Music.
Musical Dictation.
Address 38 Catherine street.

MISS SAYER'S SCHOOL,
8 Whitfield Court.
The school will begin its twenty-fourth year on September 17th. Girls of all ages and boys under high school grades received.

TOLETHORPE
On-the-Cliffs.
Home and Day School for Girls.
Fall term begins Oct. 1.
Miss S. Alice Browne, A. B., Miss Simes-Kowell, } Principals.
Circulars upon request.

Mrs. T. W. Freeborne,
228 SPRING STREET.
TEACHER OF PIANO.
Telephone 1537.

JOSEPH W. ALBRO,
Electrical Contractor,
24 Gould Street. Phone 242

REPORT OF THE CONDITION OF THE

NEWPORT TRUST COMPANY

Of Newport, at the close of business, September 12, 1914, as rendered to the Bank Commissioner of Rhode Island.

ASSETS.		
Stocks and bonds		911,297 97
Notes receivable,		582,382 06
Notes receivable with collateral	85,845 74	
Call loans, with collateral,	152,629 00	
Other call loans,	39,207 37	
Real estate mortgage loans,	49,650 00	
Overdrafts	1,761 22	
Banking house, furniture and fixtures, and Safe Deposit Vaults	154,000 00	
Due from United States Treasurer,	8,000 00	
Due from reserve banks,	228,281 15	
Due from other banks,	7,611 86	
Cash: Currency and specie,	105,583 52	
Checks on other banks,	12,091 40	
Other cash items,	238 18	117,918 40
		2,338,585 47
LIABILITIES.		
Capital Stock,		300,000 00
Surplus fund,		120,000 00
Undivided profits, less expenses, interest and taxes paid,		24,862 98
Deposits subject to check,		1,522,746 58
Certificates of deposit,		298,104 80
Certified checks,		1,459 77
Treasurers' checks,		1,745 00
Due to banks,		68,186 34
Dividends unpaid,		160 00
		2,338,585 47

State of Rhode Island, County of Newport ss.

Clark Burdick vice president and Edward A. Sherman Treasurer of the Newport Trust Company, do solemnly swear that the foregoing statement is true and correctly represents the true state of matters herein contained to the best of our knowledge and belief.

Clark Burdick, President.
Edward A. Sherman, Treasurer.

ATTEST:—Jeremiah K. Sullivan, Charles Tisdall, Peter King, Directors.

Sworn to and subscribed before me this 22d day of September, 1914; and I hereby certify that I am not an officer or a director of said Trust Company.

ABNER L. SLOCUM, Notary Public.

THE NEWPORT JOURNAL
AND WEEKLY NEWS,
Is Especially Adapted for Mailing.

THE WEATHER.

BOSTON, Sept. 23.—Forecast for Boston and vicinity—Partly cloudy and cooler tonight and Thursday; moderate westerly winds.

WASHINGTON, Sept. 23.—Forecast for southern New England—Partly cloudy tonight and Thursday; cooler, moderate west winds.

WASHINGTON, Sept. 23.—Forecast for northern New England—Cloudy and cooler tonight and Thursday; moderate west winds.

WEATHER CONDITIONS.

Clear weather continues to prevail this morning in all eastern districts and in the Far West and Northwest. The pressure is normal in Middle and South Atlantic states, and somewhat below normal in the Northeast and in the middle gulf states. Cloudy and unsettled weather prevails, and there have been showers during the past 24 hours in the Lake region and thence southward through the Ohio valley, the middle Mississippi valley, southern Plains states and Texas.

Abnormally high temperatures obtain in the eastern states, with morning readings of 70 degrees as far north as Quebec. Maxima over 90 were reported Tuesday northward to central New England. The cooler weather in the interior portion of the country has advanced over the Lake region and the Ohio valley and will reach this vicinity tonight and Thursday. In New York city at 8 a. m. it was 72, Boston 75, Washington 66, New Orleans 76, St. Louis 52, Chicago 50, St. Paul 44, Bismarck 52, Des Moines 48, Kansas City 50, Denver 42, Salt Lake City 50, San Francisco 54 and Portland, Oregon, 56.

LOCAL CONDITIONS.

	8 h	12 h	2 h
Temperature	68	74	75
Barometer	30.07	—	—
Wind	S W	S W	S W
Weather	Clear	Hazy	Hazy

MINIATURE CALENDAR.

Wednesday, September 23.
Sun rises 5:32; sets 6:13.
Moon sets 7:32.
Day's length 12:41; decrease 3:03.
High water 9:54 a. m.; 10:31 p. m.

Thursday, September 24.
Sun rises 5:33; sets 6:11.
Moon sets 8:10.
Day's length 12:03; decrease 3:11.
High water 10:49 a. m.; 11:18 p. m.

Moon's Phases.
First Quarter September 26, 7:03 a. m.
Full Moon October 4, 12:59 a. m.
Last Quarter October 12, 4:33 a. m.

NEW TODAY.

[Only first insertions listed here.]

	page
Opera House	5
Wanted—Girl	9
Wanted—Boys	9
Wanted—Rooms	9
Loy's Restaurant	9
Crawford Boilers	6
Wanted—Situation	9
Boston Store—Sale	2
Talbot Co.—Special	7
Wanted—Waitresses	9
Royal Baking Powder	3
Rhuddlans on-the-Cliffs	8
Savings Bank of Newport	9
To Let—Furnished Cottage	9
To Let—Lower Tenement	9
Wanted—Board and Room	9
W. C. Scott—Scotch Hams	3
Auction Sale of Horses, etc.	10
Wanted—Position as Cashier	9
Downing—Millinery Opening	5
Wanted—General Housework	9
Proposals for Naval Supplies	4
DeBois & Eldridge—For Sale	8
McDonald—Studio Store Goods	4
Wanted—Carriages and Harness	9
Burlingham's Auction Room—Sale	10
A. C. Titus Co.—Shadowless Lamp	1
Wanted—Position to do Housework	9
John H. Kazanjian & Co.—Bedding	1
W. B. Sherman, Jr.—Underwear Sale	7
Newport Trust Company—Statement	4

..TO INSURE INSERTION ON THE DAY DESIRED, CHANGES OF ADVERTISEMENTS SHOULD BE SENT IN THE NIGHT BEFORE. ADVERTISERS ON YEARLY CONTRACTS ARE ALLOWED TO CHANGE MATTER ONCE A WEEK WITHOUT CHARGE.

FOR SALE
On the southerly side of Wellington Avenue, close to King Park, a desirable tract of land, advantageously situated, and suitable for residential purposes; will be sold as a whole or in lots to suit purchasers.
HERBERT L. DYER,
162 BELLEVUE AVENUE
Or 64 BROADWAY.

FIRE INSURANCE.
Liverpool & London & Globe Ins. Co.,
Continental (fire) Insurance Co.
Home Insurance Co., N. Y.
Phoenix Ins. Co., Conn.
National Ins. Co., Conn.
North British & Mercantile Ins. Co.
We represent and recommend the foregoing Companies. Reliable indemnity prompt adjustment of losses.
HENRY BULL COMPANY
Gas Building, 183 Thames Street.

PROPOSALS will be received at the Bureau of Supplies and Accounts, Navy Department, Washington, D. C., until 10 o'clock a. m., October 6, 1914, and publicly opened immediately thereafter, to furnish at the naval training stations, Newport, R. I., etc., a quantity of naval supplies, as follows: Sch. 7302: Wrought and brass pipe. At the naval coal depot, Melville, R. I., Sch. 7295: Repairing steel work on coal wharf. Applications for proposals should designate the schedules desired by number. Blank proposals will be furnished upon application to the navy pay office, Newport, R. I., or to the Bureau. SAMUEL McGOWAN, Paymaster General, U. S. N. 9-18-14.

FOR SALE.
Two small Greenhouses including foundations, iron and slate Benches, ventilating Apparatus, hot water piping, and hot water heater; also a lot of Palms, in first class condition. Palms sold in lots of one or more to suit buyers.
APPLY TO
J. D. JOHNSTON,
69 MILL STREET.

For Sale in Jamestown,
An eight-room cottage with bathroom, furnace and hardwood floors. Price $1,800, part cash.
AMOS L. PECKHAM,
Agent.

HALF HOUSE, FOR RENT.
On Rhode Island Ave.
$25 monthly.
This contains sitting room, dining room, kitchen, laundry tubs, hot water heating, 3 bedrooms and attic. Separate entrance. Act quickly.
A. O'D. TAYLOR, Real Estate Agent,
122 BELLEVUE AVENUE.

DIED.

CRAMM—In Fall River, 22d inst., Elizabeth M., widow of Captain Isaac Cramm of Bristol, R. I., in her 91st year.
SULLIVAN—In Fall River, 22d inst., Mary, widow of Cornelius Sullivan.
ARNOLD—In Providence, 22d inst., Annie, widow of Amos W. O. Arnold.
JOHNSTON—In Providence, 22d inst., William C. Johnston.
LOUGEE—In Providence, 22d inst., Joseph M. Lougee, in his 76th year.
MCCONNELL—In Providence, 22d inst., William Henry McConnell, in his 63d year.
BENNETT—In East Greenwich, 22d inst., Hannah B., widow of Philetus Bennett, in her 81st year.
BLISS—In East Providence, 22d inst., Eliza E., wife of George O. Bliss, in her 44th year.
BROWN—In Cranston, 22d inst., Albert B. Brown, in his 40th year.

SAMUEL W. MARSH,
101 Thames Street.
Undertaker and Licensed Embalmer.
Night calls answered from residence, 25 Cranston Ave, Office Tel. 923, Res. 1059.

Imitation Shell
SUN GLASSES,
$1.25.
Extra fine quality
Prism Binoculars
$20.00.
WM. J. CARR,
Registered Optometrist.
169 Thames St. Phone 9345.

No. 1545.

REPORT OF THE CONDITION OF THE

AQUIDNECK NATIONAL BANK

At Newport in the State of Rhode Island, at the close of business September 12, 1914.

RESOURCES.		DOLLARS.
Loans and Discounts		937,900 55
Overdrafts, secured and unsecured		672 12
U. S. Bonds to secure circulation		200,000 00
U. S. Bonds to secure U. S. Deposits		90,000 00
Other bonds to secure U. S. Deposits, $129,700; to secure Postal Savings, $6,900		136,600 00
Bonds, Securities, etc. (other than Stocks)		708,592 90
Banking House, Furniture, and Fixtures		53,000 00
Due from State and Private Banks and Bankers, Trust Companies and Savings		1,056 13
Due from approved Reserve Agents. In Central Reserve Cities $5,741 47; in other Reserve Cities 64,684 36		150,425 83
Checks and other Cash Items		1,562 01
Exchanges for Clearing House		6,871 28
Notes of other National Banks		23,995 00
Fractional Paper Currency, Nickels, and Cents		739 77
LAWFUL MONEY RESERVE IN BANK, VIZ:		
Specie	36,336 75	
Legal-tender notes	96,696 00	133,032 75
Redemption fund with U. S. Treasurer (5 per cent of circulation)		10,000 00
Due from U. S. Treasurer		10,000 00
Total		2,470,169 34

LIABILITIES.	DOLLARS.
Capital stock paid in	200,000 00
Surplus fund	100,000 00
Undivided Profits, less Expenses and Taxes paid	23,278 82
National Bank Notes outstanding	195,400 00
Due to other National Banks	3,399 53
Due to Trust Companies and Savings Banks	126,592 89
Dividends Unpaid	1,374 75
Individual deposits subject to check	1,200,554 37
Demand certificates of deposit	395,190 22
Certified checks	704 70
Cashier's checks outstanding	5,856 44
United States deposits	199,995 23
Postal Savings deposits	4,413 43
	1,951,490 52
Total	2,470,169 34

State of Rhode Island, County of Newport, ss

I, Thos. B. Congdon, Cashier of the above-named bank, do solemnly swear that the above statement is true to the best of my knowledge and belief.

THOS. B. CONGDON, Cashier

Subscribed and sworn to before me this 16th day September, 1914.

EUGENE C. O'NEILL, Notary Public.

CORRECT—Attest: Peter King, Isaac L. Sherman, John C. Seabury, Directors.

BUNGALOW IN JAMESTOWN.
If you want to spend the remainder of this month and the month of October in a bungalow with all modern improvements, splendid water view, moderate rate, write to me.
A. C. KNOWLES, Jamestown, R. I

CHASE & HAZARD
Electrical Contractors.
Electrical Construction and Repairs, Bells, Lights, Telephones and Motors.
Estimates cheerfully given.
Shop: Rear 200 THAMES ST.
Res. Tel. 2650. Tel. 2273, Shop.

Fagan & Gillis,
GENERAL CONTRACTORS.
James P. Fagan. Andrew Gillis
Telephone 1348. 16 Carroll Ave.

THE NEWPORT JOURNAL
AND WEEKLY NEWS
Is Especially Adapted for Mailing.

A BROADWAY FAVORITE.

"Winning a Queen" and Other Attractive Vaudeville at Opera House.

The change of program at the Opera House Thursday will bring Gardner, Vincent and company in "Winning a Queen," which is a Broadway favorite, said to have broken all records for attendance wherever it has appeared. Mr. Gardner, who will appear in the title role, has headed his own company in several productions throughout the country for years and in "Winning a Queen" has an offering which is in a class by itself. He is aided in the presentation by experienced actors.

No act in vaudeville has attracted more attention than Marion and Cumberland, terpsichorean experts. They have just returned from a successful tour of the Continent and everywhere have been accorded the same hearty reception and are recognized as experts in their line. They have filled engagements at the Winter Garden in New York, where they held attention with their finished and graceful dancing, which includes the Maxixe, one-step, hesitation waltz, Brazilian tango and other novelties.

The Cardownie Sisters are the only team in America with their particular kind of act, of English, German, Irish, Scotch and American dances in proper costumes. They are the original international dancers.

Morris Golden, as a violinist, is in a class by himself and his versatility has won him an enviable position in this line of work. He has a number of popular and classical selections.

One of the greatest productions by the Famous Players is "The Port of Missing Men," with America's popular young actor, Arnold Daly, in the leading role. The third series of the comedy, "Sophie of the Film," will be an added feature.

LOCAL BRIEFS.

—Mr. H. F. Eldridge has gone to New London.

—Miss Hallie Lewis of Danville, Ill., is visiting Mrs. Chase on Bradford avenue.

—Mrs. E. D. Morgan arrived Tuesday to place her son, Master Jasper Morgan in St. George's School.

—Mrs. E. H. G. Slater entertained informally at dinner Tuesday evening at "Hopedene."

—Luncheons were given this afternoon by Mrs. John J. Wysong and Mrs. W. Watts Sherman.

—Steam yacht Narada has arrived. Steam yacht Nirvana was in for a short time, and left just after noon.

—The Adams Express Company had a private horse car out this afternoon for Bryn Mawr, for Mr. R. K. Cassatt.

—Mrs. W. A. M. Burden, who has been visiting Mrs. I. Townsend Burden at "Fairlawn," has gone to Stockbridge, Mass.

—The condition of Mr. Philip Lawton, who was recently operated on at the Newport Hospital, continues to improve steadily.

—Mr. Charles E. Sands, Mr. John W. Minturn, Commander R. K. Crank and Lieutenant Commander E. T. Constien are at the Berkeley.

—The Countess de San Estaban, who has been detained here by illness, has so far recovered as to be able Tuesday to leave for New York.

—Mr. Maurice Roche came this afternoon from Boston, where he arrived this morning on steamer Franconia from Europe. He went to "Elm Court."

—Dr. Edward F. Concklin has gone on a shooting trip in Maine and Canada. Mrs. Concklin will remain at her cottage on Catherine street until late in October.

—Mrs. Alexander J. Cassatt and Miss Lois Cassatt, who have been occupying "Stoneacre," have gone to Boston before returning to Philadelphia for the winter.

—Mr. and Mrs. Walter Jennings arrived Tuesday evening from Cold Springs Harbor, N. Y., and are guests of Mrs. Hugh D. Auchincloss at "Hammersmith Farm."

—The coxswain of Lieutenant Commander Evans's launch picked up a skiff in the harbor which is at the Government Landing. Some one picked up a livery coat in the street and this is at the police station.

—The total attendance in the public schools has now reached the 3,620 mark, 71 more than the figures of last Thursday. There are 588 in the Rogers High School and 32 in the new VIII grade school in Clarke street.

—Rev. Hilding Myreen of the Swedish Lutheran Church will leave this evening for Brantford, Conn., to attend a meeting of the Mission Board of the New England Conference. He will return in time for Sunday's services.

—Tuesday afternoon a lad jumping from the rear of a lumber wagon on Thames street, near Mary, landed right in front of a cab, which knocked him down. He was taken to a doctor, who said he was not hurt, and then went home without assistance.

—Tuesday afternoon the town sergeant of Little Compton brought in Ernest Chase, charged with stealing two bicycles. They say they have been looking for him since April. Now they have locked him up in jail, waiting for the October session of the court.

—Fort Adams received 25 recruits from Fort Slocum Monday night. A new field outfit has been supplied to the ment at the fort which provides for carrying everything in a pack and eliminated the old blanket roll. The 129th company, from Fort Adams, has gone to Fort Greble to have its annual small arms practice. This will close the small arms practice.

—The Dart was in with seven barrels of mackerel and one swordfish, the Gracie Freeman had five barrels of mackerel and the Inez one barrel of flounders. The Fisheries Company shipped 70 barrels of scup and the Seaconnet River Oyster Company 40 barrels. Point Judith did nothing in the fish line, but sent over 600 pounds of lobsters.

—A special session of the district court was held this morning, when a child, on account of the neglect and drunkenness of her mother, was turned over to the custody of the Rhode Island Society for the Prevention of Cruelty to Children. The father was in the court room during the hearing, but apparently had no influence over the mother and made no objection to the decision.

—Senator George Peabody Wetmore has given $100 to the Teachers' Retirement Fund. He also suggests that it would be well to have entertainments for the benefit of the fund, as these would tend to bring its purpose to the attention of people who would be pleased to contribute to it. He noted that last year the additions to the fund were but $95.78. He has arranged that they shall be more this year, and his example may be followed by others.

FOR UNIVERSAL BROTHERHOOD

Mme. Ranke Believes That Women Can and Should Put an End to War.

Appropriate Program for Recital to Benefit Families of Soldiers Called to the Colors.

In spite of the heat, and of other attractions, there was a good assemblage at "Berkeley Hall" Tuesday afternoon, for the benefit recital given by Madame Ranke, assisted by Miss Rosamond Langley, pianist. Berkeley Hall, the new school for girls, has a delightful home in the spacious building, formerly the residence of Judge Gray, on Kay street, with the beautiful lawn and fine trees surrounding it, and, once there, it was by no means as warm as many other places were. It was ideal for the recital and was made available through the courtesy of Mrs. Stephen Elliott Balch. It was a good-sized gathering, sympathetic and appreciative. There was no extreme formality, as those who have heard Mme. Ranke would expect, and after the program closed the auditors personally expressed to her their enjoyment of the afternoon.

As was announced, the recital was for the benefit of the families of French, German, Austrian, English, Belgian and Russian soldiers who have been called to the colors of their respective countries. An appropriate program was arranged by Mme. Ranke, headed by Sir Edwin Arnold's "Pair of Egyptian Slippers," "A Yellow Rose" and Kipling's "Absent Minded Beggar." In regard to the latter Mme Ranke explained her acquaintance with it, it having been recited by Lillie Langtry (who paid $500 for the right to do so) in a benefit in England, for South African sufferers, and souvenir programs being then given.

Miss Langley was received with applause, and her playing was also evidently pleasing. At first she gave two Grieg selections, "Erotik" and "Voeglein;" later a graceful rendering of the Dvorak "Humoresque." There was also, in the final number, a series of attractive short compositions, played by Miss Langley, as Mme. Ranke read, the music fitting the words well.

The principal number was a reading from "In the Vanguard," one of the dramas of Katrina Trask (Mrs. Spencer Trask), who won the peace prize for 1914. This was written this year, and the stinging rebuffs of the dying soldier to all approaches, and offers of aid and sympathy, by the "hero," who was an officer, were telling thrusts at the wholesale sin of murder and maiming, sometimes called "glorious," because it is done in "war." The dying soldier was not regretting that he was dying for his country; what worried him was that he was going to meet his mother's God, realizing that he had had a part in the murder of 95,000 men in different battles. And he felt he was morally responsible for every one. He died calling for universal brotherhood. Mme. Ranke believes that women can and should put an end to war.

The last number included "A Summer Romance," words by Gerritt Smith; "Serenade in Seville," words by R. C. Rogers, and the old favorite "On the Road to Mandelay" by Kipling. Hearty applause followed.

The patrons and patronesses were Ambassador Von Bernstorff, Mrs. French E. Chadwick, Rev. and Mrs. Stanley C. Hughes, Rev. and Mrs. Emery H. Porter, Mrs. Robert Livingston Beeckman, Mrs. James J. Brown, Miss Martha C. Codman, Mrs. Lawrence L. Gillespie, Mrs. William Grosvenor, Mrs. Joseph Harriman, Mrs. Charles F. Hoffmann, Mrs. William R. Hunter, Mrs. James P. Kernochan, Mrs. John J. Mason, Baroness De Meyer, Mrs. William Rogers Morgan, Mrs. Bradford Norman, Mrs. Charles DeL. Oelrichs, Mrs. Lorillard Spencer, Jr., Mrs. M. M. Van Beuren, Mrs. French Vanderbilt, Mrs. Cameron McR. Winslow, Mrs. John J. Wysong, Miss Elizabeth Woolsey Yardley.

Among others present were Miss Rosa Grosvenor, Mrs. Richard Walsh and Mrs. William B. Fletcher from the Naval War College, Mrs. Alfred G. Langley and Miss Agnes Storer. Rev. Mr. Hughes and Dr. Porter were interested listeners, and the former will distribute the funds raised.

Mme. Ranke acknowledges the following contributions to her recital, for the benefit of the families of reservists in the European war:

Mrs. Schuyler Van Rensselaer	$5.00
Mrs. George Peabody Eustis	5.00
Mrs. John J. Mason	5.00
Mrs. E. Livingston Ludlow	5.00
Mrs. Daniel B. Fearing	5.00
Mrs. Henry Barton Jacobs	5.00
Mrs. Theodore Kane Gibbs	5.00
Mrs. Edwin D. Morgan	2.50
Mrs. Hugh D. Auchincloss	5.00
Mrs. George Henry Warren	5.00
Mrs. David King	5.00
Mrs. Hugh L. Willoughby	5.00
Mrs. French E. Chadwick	5.00
Mrs. Thomas J. Emery	10.00
Miss Ellen F. Mason	2.50
Miss Rosa Anne Grosvenor	2.50
Rev. and Mrs. F. Denys	5.00
Mrs. Lorillard Spencer, Jr.,	5.00
Mrs. G. M. Hatton	5.00
Miss Agnes C. Storer	5.00
Mrs. Henrietta K. Powell	5.00
Mrs. Frederic P. Sands	5.00
Mrs. Frederick P. Garrettson	5.00
Mrs. Ida R. Siegfried	2.50
Mrs. Henrietta S. Lieber	5.00
Mrs. William B. Fletcher	5.00
Mrs. Michael M. Van Beuren	5.00
Mrs. Richard Walsh, for Admiral Austin M. Knight	5.00
Miss Elizabeth Woolsey Yardley	2.50
	$137.50

A COMPLAINT FROM BROADWAY.

To the Editor of the Daily News:

Dear Sir: What the residents on Broadway have had to put up with all summer should not be tolerated in a civilized community. When the street was torn up they expected all that came to them in the way of dirt and inconvenience, but since it has been finished from morning until night sheets of dirt come pouring into the houses. Closing the windows does not seem to keep it out. Instead of enjoying these beautiful days, we residents of Broadway are praying for a deluge.

P.

Newport, Sept. 23, 1914.

THE FRANCONIA ARRIVES.

Edwin D. Mead, a Passenger, Filled With Horror of War.

BOSTON, Sept. 23.—Cunard liner Franconia, with 1,600 passengers on board, most of whom had to flee from Europe on account of the war, arrived tday. mong those returning were Joseph Walker, Progressive candidate for governor, Richard C. MacLaurin, president of Massachusetts Institute of Technology, and Edwin D. Mead, a director of the World Peace Foundation. At Lucerne Mr. Walker was chairman of the American relief committee. Returning from a long stay in England and a visit to Germany, Mr. Mead expressed himself as filled with horror at the war, the causes of which he characterized as too complex to be rapidly considered, and the outcome none could predict.

SPECIAL
For 4 Days.
CURED HAMS smoked in cloth bags, - - - 25c lb
VEAL CHOPS 28c lb
LAMB CHOPS 25c lb
Overstock on RUMP CORNED BEEF - - - 22c lb
H. F. ROONEY,
251 THAMES S

NEWPORT BEACH.
THURSDAY EVENING, SEPT. 24,
Dancing Contest---One Step.
Winners of Previous Contests Not Eligible.
CIRCLE DANCING.
Admission, Gentlemen 25c. Ladies 15c.
NEWPORT BEACH.

NEW FALL RUGS.
Beautiful patterns just out this season in Axminster.
Size 9x12, Price $22.50
Size 83x106 Price $22.00
No trouble to show you. We have sixty large size rugs on our rug track, first floor Come in today.
WALSH BROS.,
220-222 THAMES ST.

FALL MILLINERY OPENING.
Thursday, Friday and Saturday,
September 24, 25 and 26.
Presenting an authoritative standard of style and diversity of design.
This showing of dress and street hats is most abundant, bright, varied, interesting and complete.
Accept our cordial invitation to you to come to study and enjoy these new styles.
DOWNING'S, 191-3 Thames St.

AMUSEMENTS, LECTURES, ETC. AMUSEMENTS, LECTURES, ETC.

OPERA HOUSE
WHERE EVERYBODY GOES — THE HOUSE ON THE SQUARE
Matinee Tomorrow at 2. Tonight 7:45
GARDNER VINCENT And Company in "Winning a Queen"
MORRIS GOLDEN The Yiddish With the Fiddle.
DANIEL FROHMAN PRESENTS ARNOLD DALY In His Crowning Triumph THE PORT OF MISSING MEN. A Famous Player.
CARDOWNIE SISTERS. Europe's Original International Premier Dancers.
MARION And CUMBERLAND, The Castles' Only Rivals.
MATINEES 10c, 20c. EVENING 10c, 15c, 25c. Phone 754.

AMUSEMENTS, LECTURES, ETC.

NEWPORT COUNTY FAIR.
PORTSMOUTH, R. I.
Sept. 22, 23, 24, 25.
SEVENTH REGIMENT BAND.
Tuesday—Baby Show 10 A. M. to 2 P. M. Open to all babies in state. 18 prizes. Prize dancing in evening. (One step).
Wednesday—Horse Show 3 P. M. Draft Horses and Children's Ponies. Prize waltz (old style) in evening.
Thursday—Horse Show 11 A. M. to 4 P. M. Hackneys, Jumpers and Driving Horses. A wonderful horse show with no extra charge.
Friday—Children's Day. Races and Games. Start at 2:30 P. M. Spelling match in evening at 7, open to any children in Newport County.
Moving Pictures in theatre from 2 to 5 and 5 to 10 each day.
Long distance telephone on grounds.
Admission 25c
Fall River Electrics pass the gate.

CLAMBAKE.
Mrs. Philip Grinnell,
TIVERTON, R. I.
SUNDAY, SEPT. 20,
THURSDAY, SEPT. 24
AT 1 O'CLOCK.

To the Man
Who is looking for a small sized thin watch that will keep time to within thirty seconds a week, we recommend the 12 size HAMILTON.
$40 in the best gold filled case.
BLAINE,
246 THAMES STREET.

OCTOBER Columbia Records.
EMMY DESTINN
Sings the Chief Selection from Aida and Tosca.
A5587 $3.00 Aida "Vissi d'arte e d'amore. Tosca "O Cieli Azzurri."
MORGAN KINGSTON
Of the Century Opera Co., sings—
A1575 $1.00 Samson and Dehlah "Israel Burst Your Bonds." Cavalleria Rusticana "Siciliana"
UNIVERSITY OF PENNSYLVANIA
Quartet sings—
A1574 75c The Red and the Blue Alma Mater
TWO HAWAIIAN MELODIES by Toots Paka Hawaiian Co.
A1571 75c Lia Ika Wai Mapuna Ka owe Ake Kai
NEW DANCE NUMBERS—
At the Ball.
Congratulations.
Beautiful Roses.
One-Step Man.
Society's Waltz Trot.
Memphis Blues.
Valse Classique.
Gay Spirits.
Lu Lu Fada.
Half and Half.
Plummer's Music Store,
Opp. Gov. Landing.
Phone 786.

The Best of Trunks
—AT—
R. G. Biesel's,
256 Thames Street.
Bags and Suit Cases.

THE HIGHEST PRICES PAID
For old metal, copper, brass, lead, zinc and iron. Old automobiles and rubber
M. T. LEARY 51 Kingston Ave. Phone
Telephone 988. 80 Broadway.

BOX KITES.
Children can fly them, yet they afford endless amusement to adults as well as to the little folks.
Naval Box Kites for 25c.
Blue Hill Box Kites, for 50c and $1.
A. C. LANDERS & SON,
167 Thames St.

ODD PANTS.
$5, $6, $7 Pants Now Reduced to $4.
25 Per Cent Discount on Rogers Peet Clothing.
A Few Suits Left at $15.00.
JAMES P. TAYLOR,
139 Thames Street.

Second Hand BUILDING MATERIAL
FOR SALE CHEAP,
If taken at once, consisting of boards 2x8, 2x10, 3x10; plank 2x4, 2x3; sheathing, flooring, windows and doors, to be removed at once. Building being wrecked at Torpedo Station, Thomas P. Hogan and Co.
JOHN J. KELLY,
Contractor and Builder.
Jobbing Promptly Attended to.
Tel. 1311.
Res. 42 Hammond Street.

H. J. Hass,
FLORIST AND GARDENER
Fresh Cut Flowers from my Greenhouses every morning. Wedding Bouquets and Funeral Designs a specialty.
Flower Store 196 Thames Street
Greenhouses Almy Street.

The King McLeod Company
OUR 37TH
ANNIVERSARY SALE
IS NOW IN PROGRESS.
The Anniversary Sale now in operation is a demonstration of our appreciation to the people of Newport. It is an effort, not to make a tremendous selling occasion, but to distribute to the people of Newport and vicinity, at a lower cost to them than at any other time of the year, large quantities of desirable merchandise from the foremost makers of America and Europe.
HANDBAGS and SUITCASES.
60c. BAGS, 16-inch in fibre, ... Sale price 39c.
75c. BAGS, 18-inch in fibre, ... Sale price 49c.
89c. SUIT CASES . . . . . Sale price 59c.
$1.00 SUIT CASES . . . . . Sale price 69c.
VULCANIZED FIBRE SUITCASES, Light, waterproof and durable.
$1.25 SUIT CASES . . . . . Sale price 89c.
$2.00 SUIT CASES . . . . . Sale price $1.49
STEAMER TRUNKS.
$3.00 CANVAS COVERED TRUNKS . Sale price $1.98
$4.50 CANVAS COVERED TRUNKS . Sale price $2.98
$5.00 CANVAS COVERED TRUNKS . Sale price $3.25
$3.50 TRUNKS, canvas covered . . . . Sale price $2.39
$5.50 TRUNKS, canvas covered . . . . Sale price $3.49
$8.50 TRUNKS, canvas covered. . . . Sale price $5.49
COMBINATION OFFER.
$1.35 Value for
RED STAR SANITARY MOP $1.00
Pint Can SANITARY OIL 35c
85c
BOSTON STORE.

A BROADWAY FAVORITE.

"Winning a Queen" and Other Attractive Vaudeville at Opera House.

The change of program at the Opera House Thursday will bring Gardner, Vincent and company in "Winning a Queen," which is a Broadway favorite, said to have broken all records for attendance wherever it has appeared. Mr. Gardner, who will appear in the title role, has headed his own company in several productions throughout the country for years and in "Winning a Queen" has an offering which is in a class by itself. He is aided in the presentation by experienced actors.

No act in vaudeville has attracted more attention than Marion and Cumberland, terpsichorean experts. They have just returned from a successful tour of the Continent and everywhere have been accorded the same hearty reception and are recognized as experts in their line. They have filled engagements at the Winter Garden in New York, where they held attention with their finished and graceful dancing, which includes the Maxixe, one-step, hesitation waltz, Brazilian tango and other novelties.

The Cardownie Sisters are the only team in America with their particular kind of act, of English, German, Irish, Scotch and American dances in proper costumes. They are the original international dancers.

Morris Golden, as a violinist, is in a class by himself and his versatility has won him an enviable position in this line of work. He has a number of popular and classical selections.

One of the greatest productions by the Famous Players is "The Port of Missing Men," with America's popular young actor, Arnold Daly, in the leading role. The third series of the comedy, "Sophie of the Film," will be an added feature.

LOCAL BRIEFS.

—Mr. H. F. Eldridge has gone to New London.

—Miss Hallie Lewis of Danville, Ill., is visiting Mrs. Chase on Bradford avenue.

—Mrs. E. D. Morgan arrived Tuesday to place her son, Master Jasper Morgan in St. George's School.

—Mrs. E. H. G. Slater entertained informally at dinner Tuesday evening at "Hopedene."

—Luncheons were given this afternoon by Mrs. John J. Wysong and Mrs. W. Watts Sherman.

—Steam yacht Narada has arrived. Steam yacht Nirvana was in for a short time, and left just after noon.

—The Adams Express Company had a private horse car out this afternoon for Bryn Mawr, for Mr. R. K. Cassatt.

—Mrs. W. A. M. Burden, who has been visiting Mrs. I. Townsend Burden at "Fairlawn," has gone to Stockbridge, Mass.

—The condition of Mr. Philip Lawton, who was recently operated on at the Newport Hospital, continues to improve steadily.

—Mr. Charles E. Sands, Mr. John W. Minturn, Commander R. K. Crank and Lieutenant Commander E. T. Constien are at the Berkeley.

—The Countess de San Estaban, who has been detained here by illness, has so far recovered as to be able Tuesday to leave for New York.

—Mr. Maurice Roche came this afternoon from Boston, where he arrived this morning on steamer Franconia from Europe. He went to "Elm Court."

—Dr. Edward F. Conklin has gone on a shooting trip in Maine and Canada. Mrs. Conklin will remain at her cottage on Catherine street until late in October.

—Mrs. Alexander J. Cassatt and Miss Lois Cassatt, who have been occupying "Stoneacre," have gone to Boston before returning to Philadelphia for the winter.

—Mr. and Mrs. Walter Jennings arrived Tuesday evening from Cold Springs Harbor, N. Y., and are guests of Mrs. Hugh D. Auchincloss at "Hammersmith Farm."

—The coxswain of Lieutenant Commander Evans's launch picked up a skiff in the harbor which is at the Government Landing. Some one picked up a livery coat in the street and this is at the police station.

—The total attendance in the public schools has now reached the 3,620 mark, 71 more than the figures of last Thursday. There are 588 in the Rogers High School and 132 in the new VIII grade school in Clarke street.

—Rev. Hilding Myreen of the Swedish Lutheran Church will leave this evening for Brantford, Conn., to attend a meeting of the Mission Board of the New England Conference. He will return in time for Sunday's services.

—Tuesday afternoon a lad jumping from the rear of a lumber wagon on Thames street, near Mary, landed right in front of a cab, which knocked him down. He was taken to a doctor, who said he was not hurt, and then went home without assistance.

—Tuesday afternoon the town sergeant of Little Compton brought in Ernest Chase, charged with stealing two bicycles. They say they have been looking for him since April. Now they have locked him up in jail, waiting for the October session of the court.

—Fort Adams received 25 recruits from Fort Slocum Monday night. A new field outfit has been supplied to the ment at the fort which provides for carrying everything in a pack and eliminated the old blanket roll. The 129th company, from Fort Adams, has gone to Fort Greble to have its annual small arms practice. This will close the small arms practice.

—The Dart was in with seven barrels of mackerel and one swordfish, the Gracie Freeman had five barrels of mackerel and the Inez one barrel of flounders. The Fisheries Company shipped 70 barrels of scup and the Seaconnet River Oyster Company 40 barrels. Point Judith did nothing in the fish line, but sent over 600 pounds of lobsters.

—A special session of the district court was held this morning, when a child, on account of the neglect and drunkenness of her mother, was turned over to the custody of the Rhode Island Society for the Prevention of Cruelty to Children. The father was in the court room during the hearing, but apparently had no influence over the mother and made no objection to the decision.

—Senator George Peabody Wetmore has given $100 to the Teachers' Retirement Fund. He also suggests that it would be well to have entertainments for the benefit of the fund, as these would tend to bring its purpose to the attention of people who would be pleased to contribute to it. He noted that last year the additions to the fund were but $93.58. He has arranged that they shall be more this year, and his example may be followed by others.

FOR UNIVERSAL BROTHERHOOD

Mme. Ranke Believes That Women Can and Should Put an End to War.

Appropriate Program for Recital to Benefit Families of Soldiers Called to the Colors.

In spite of the heat, and of other attractions, there was a good assemblage at "Berkeley Hall" Tuesday afternoon, for the benefit recital given by Madame Ranke, assisted by Miss Rosamond Langley, pianist. Berkeley Hall, the new school for girls, has a delightful home in the spacious building, formerly the residence of Judge Gray, on Kay street, with the beautiful lawn and fine trees surrounding it, and, once there, it was by no means as warm as many other places were. It was ideal for the recital and was made available through the courtesy of Mrs. Stephen Elliott Balch. It was a good-sized gathering, sympathetic and appreciative. There was no extreme formality, as those who have heard Mme. Ranke would expect, and after the program closed the auditors personally expressed to her their enjoyment of the afternoon.

As was announced, the recital was for the benefit of the families of French, German, Austrian, English, Belgian and Russian soldiers who have been called to the colors of their respective countries. An appropriate program was arranged by Mme. Ranke, headed by Sir Edwin Arnold's "Pair of Egyptian Slippers," "A Yellow Rose" and Kipling's "Absent Minded Beggar." In regard to the latter Mme Ranke explained her acquaintance with it, it having been recited by Lillie Langtry (who paid $500 for the right to do so) in a benefit in England, for South African sufferers, and souvenir programs being then given.

Miss Langley was received with applause, and her playing was also evidently pleasing. At first she gave two Grieg selections, "Erotik" and "Voeglein;" later a graceful rendering of the Dvorak "Humoresque." There was also, in the final number, a series of attractive short compositions, played by Miss Langley, as Mme. Ranke read, the music fitting the words well.

The principal number was a reading from "In the Vanguard," one of the dramas of Katrina Trask (Mrs. Spencer Trask), who won the peace prize for 1914. This was written this year, and the stinging rebuffs of the dying soldier to all approaches, and offers of aid and sympathy, by the "hero," who was an officer, were telling thrusts at the wholesale sin of murder and maiming, sometimes called "glorious," because it is done in "war." The dying soldier was not regretting that he was dying for his country; what worried him was that he was going to meet his mother's God, realizing that he had had a part in the murder of 95,000 men in different battles. And he felt he was morally responsible for every one. He died calling for universal brotherhood. Mme. Ranke believes that women can and should put an end to war.

The last number included "A Summer Romance," words by Gerritt Smith; "Serenade in Seville," words by R. C. Rogers, and the old favorite "On the Road to Mandalay" by Kipling. Hearty applause followed.

The patrons and patronesses were Ambassador Von Bernstorff, Mrs. French E. Chadwick, Rev. and Mrs. Stanley C. Hughes, Rev. and Mrs. Emery H. Porter, Mrs. Robert Livingston Beeckman, Mrs. James J. Brown, Miss Martha C. Codman, Mrs. Lawrence L. Gillespie, Mrs. William Grosvenor, Mrs. Joseph Harriman, Mrs. Charles F. Hoffmann, Mrs. William R. Hunter, Mrs. James P. Kernochan, Mrs. John J. Mason, Baroness De Meyer, Mrs. William Rogers Morgan, Mrs. Bradford Norman, Mrs. Charles DeL. Oelrichs, Mrs. Lorillard Spencer, Jr., Mrs. M. M. Van Beuren, Mrs. French Vanderbilt, Mrs. Cameron McR. Winslow, Mrs. John J. Wysong, Miss Elizabeth Woolsey Yardley.

Among others present were Miss Rosa Grosvenor, Mrs. Richard Walsh and Mrs. William B. Fletcher from the Naval War College, Mrs. Alfred G. Langley and Miss Agnes Storer. Rev. Mr. Hughes and Dr. Porter were interested listeners, and the former will distribute the funds raised.

Mme. Ranke acknowledges the following contributions to her recital, for the benefit of the families of reservists in the European war:

Mrs. Schuyler Van Rensselaer	$5.00
Mrs. George Peabody Eustis	5.00
Mrs. John J. Mason	5.00
Mrs. E. Livingston Ludlow	5.00
Mrs. Daniel B. Fearing	5.00
Mrs. Henry Barton Jacobs	5.00
Mrs. Theodore Kane Gibbs	5.00
Mrs. Edwin D. Morgan	2.50
Mrs. Hugh D. Auchincloss	5.00
Mrs. George Henry Warren	5.00
Mrs. David King	5.00
Mrs. Hugh L. Willoughby	5.00
Mrs. French E. Chadwick	5.00
Mrs. Thomas J. Emery	10.00
Miss Ellen F. Mason	2.50
Miss Rosa Anne Grosvenor	2.50
Rev. and Mrs. F. Denys	5.00
Mrs. Lorillard Spencer, Jr.	5.00
Mrs. G. M. Hutton	5.00
Miss Agnes C. Storer	5.00
Mrs. Henrietta K. Powell	5.00
Mrs. Frederic P. Sands	5.00
Mrs. Frederick P. Garrettson	5.00
Mrs. Ida R. Siegfried	2.50
Mrs. Henrietta S. Lieber	5.00
Mrs. William B. Fletcher	5.00
Mrs. Michael M. Van Beuren	5.00
Mrs. Richard Walsh, for Admiral Austin M. Knight	5.00
Miss Elizabeth Woolsey Yardley	2.50
	$137.50

A COMPLAINT FROM BROADWAY.

To the Editor of the Daily News:

Dear Sir: What the residents on Broadway have had to put up with all summer should not be tolerated in a civilized community. When the street was torn up they expected all that came to them in the way of dirt and inconvenience, but since it has been finished from morning until night sheets of dirt come pouring into the houses. Closing the windows does not seem to keep it out. Instead of enjoying these beautiful days, we residents of Broadway are praying for a deluge.

P.

Newport, Sept. 23, 1914.

THE FRANCONIA ARRIVES.

Edwin D. Mead, a Passenger, Filled With Horror of War.

BOSTON, Sept. 23.—Cunard liner Franconia, with 1,600 passengers on board, most of whom had to flee from Europe on account of the war, arrived tday, among those returning were Joseph Walker, Progressive candidate for governor, Richard C. MacLaurin, president of Massachusetts Institute of Technology, and Edwin D. Mead, a director of the World Peace Foundation. At Lucerne Mr. Walker was chairman of the American relief committee. Returning from a long stay in England and a visit to Germany, Mr. Mead expressed himself as filled with horror at the war, the causes of which he characterized as too complex to be rapidly considered, and the outcome none could predict.

SPECIAL
For 4 Days.
CURED HAMS smoked in cloth bags, - - - 25c lb
VEAL CHOPS 28c lb
LAMB CHOPS 25c lb
Overstock on RUMP CORNED BEEF - - - 22c lb
H. F. ROONEY,
251 THAMES S

NEWPORT BEACH.
THURSDAY EVENING, SEPT. 24,
Dancing Contest--One Step.
Winners of Previous Contests Not Eligible.
CIRCLE DANCING.
Admission, Gentlemen 25c. Ladies 15c.
NEWPORT BEACH.

NEW FALL RUGS.
Beautiful patterns just out this season in Axminster.
Size 9x12, Price $22.50
Size 8³x10⁶ Price $22.00
No trouble to show you. We have sixty large size rugs on our rug track, first floor Come in today.
WALSH BROS.,
220-222 THAMES ST.

FALL MILLINERY OPENING.
Thursday, Friday and Saturday,
September 24, 25 and 26.
Presenting an authoritative standard of style and diversity of design.
This showing of dress and street hats is most abundant, bright, varied, interesting and complete.
Accept our cordial invitation to you to come to study and enjoy these new styles.
DOWNING'S, 191-3 Thames St.

AMUSEMENTS, LECTURES, ETC. AMUSEMENTS, LECTURES, ETC.

OPERA HOUSE
WHERE EVERYBODY GOES — THE HOUSE ON THE SQUARE
Matinee Tomorrow at 2. Tonight 7:45
GARDNER VINCENT And Company in "Winning a Queen"
MORRIS GOLDEN The Yiddish With the Fiddle.
DANIEL FROHMAN PRESENTS ARNOLD DALY In His Crowning Triumph THE PORT OF MISSING MEN. A Famous Player.
CARDOWNIE SISTERS. Europe's Original International Dancer Dancers.
MARION And CUMBERLAND. The Castles' Only Rivals.
MATINEES 10c, 20c. EVENING 10c, 15c, 25c. Phone 754.

AMUSEMENTS, LECTURES, ETC.

NEWPORT COUNTY FAIR.
PORTSMOUTH, R. I.
Sept. 22, 23, 24, 25.
SEVENTH REGIMENT BAND.
Tuesday—Baby Show 10 A. M. to 2 P. M. Open to all babies in state. 18 prizes. Prize dancing in evening. (One step).
Wednesday—Horse Show 3 P. M. Draft Horses and Children's Ponies. Prize waltz (old style) in evening.
Thursday—Horse Show 11 A. M. to 4 P. M. Hackneys, Jumpers and Driving Horses. A wonderful horse show with no extra charge.
Friday—Children's Day. Races and Games. Start at 2:30 P. M. Spelling match in evening at 7, open to any children in Newport County.
Moving Pictures in theatre from 2 to 5 and 6 to 10 each day.
Long distance telephone on grounds.
Admission 25c
Fall River Electrics pass the gate.

CLAMBAKE.
Mrs. Philip Grinnell,
TIVERTON, R. I.
SUNDAY, SEPT. 20,
THURSDAY, SEPT. 24
AT 1 O'CLOCK.

To the Man
Who is looking for a small sized thin watch that will keep time to within thirty seconds a week, we recommend the 12 size HAMILTON.
$40 in the best gold filled case.
BLAINE,
246 THAMES STREET.

OCTOBER
Columbia Records.
EMMY DESTINN
Sings the Chief Selection from Aida and Tosca.
A5387 $3.00 Aida "Vissi d'arte e d'amore." Tosca "O Ciel Azzurri."
MORGAN KINGSTON
Of the Century Opera Co., sings—
A1575 $1.00 Samson and Dellah "Israel Burst Your Bonds." Cavalleria Rusticana "Siciliana."
UNIVERSITY OF PENNSYLVANIA Quartet sings—
A1574 75c The Red and the Blue. Alma Mater
TWO HAWAIIAN MELODIES by Toots Paka Hawaiian Co.
A1571 75c Lia Ika Wai Mapuna. Ka owe Ake Kai
NEW DANCE NUMBERS—
At the Ball, Congratulations, Beautiful Roses, One-Step Man, Society's Waltz Trot, Memphis Blues, Valse Classique, Gay Spirits, Lu Lu Fada, Half and Half.
Plummer's Music Store,
Opp. Gov. Landing.
Phone 756.

The Best of Trunks
—AT—
R. G. Biesel's,
256 Thames Street.
Bags and Suit Cases.
THE HIGHEST PRICES PAID
For old metal, copper, brass, lead, zinc and iron. Old automobiles and rubber
M. T. LEARY 51 Kingston Ave. Phone
Telephone 988. 80 Broadway.

Second Hand BUILDING MATERIAL
FOR SALE CHEAP,
If taken at once, consisting of boards 2x8, 2x10, 3x10; plank 2x4, 2x3; sheathing, flooring, windows and doors, to be removed at once. Building being wrecked at Torpedo Station, Thomas P. Hogan and Co.
JOHN J. KELLY,
Contractor and Builder.
Jobbing Promptly Attended To.
Tel. 1311.
Res. 42 Hammond Street.

BOX KITES.
Children can fly them, yet they afford endless amusement to adults as well as to the little folks.
Naval Box Kites for 25c.
Blue Hill Box Kites, for 50c and $1.
A. C. LANDERS & SON,
167 Thames St.

ODD PANTS.
$5, $6, $7 Pants Now Reduced to $4.
25 Per Cent Discount on Rogers Peet Clothing.
A Few Suits Left at $15.00.
JAMES P. TAYLOR,
139 Thames Street.

H. J. Hass,
FLORIST AND GARDENER
Fresh Cut Flowers from my Greenhouses every morning. Wedding Bouquets and Funeral Designs a specialty.
Flower Store 196 Thames Street. Greenhouses Almy Street.

The King McLeod Company
OUR 37TH
ANNIVERSARY SALE
IS NOW IN PROGRESS.
The Anniversary Sale now in operation is a demonstration of our appreciation to the people of Newport. It is an effort, not to make a tremendous selling occasion, but to distribute to the people of Newport and vicinity, at a lower cost to them than at any other time of the year, large quantities of desirable merchandise from the foremost makers of America and Europe.
HANDBAGS and SUITCASES.
60c. BAGS, 16-inch in fibre, ... Sale price 39c.
75c. BAGS, 18-inch in fibre, ... Sale price 49c.
89c. SUIT CASES . . . . . Sale price 59c.
$1.00 SUIT CASES . . . . . Sale price 69c.
VULCANIZED FIBRE SUITCASES, Light, waterproof and durable.
$1.25 SUIT CASES . . . . . Sale price 89c.
$2.00 SUIT CASES . . . . . Sale price $1.49
STEAMER TRUNKS.
$3.00 CANVAS COVERED TRUNKS . Sale price $1.98
$4.50 CANVAS COVERED TRUNKS . Sale price $2.98
$5.00 CANVAS COVERED TRUNKS . Sale price $3.25
$3.50 TRUNKS, canvas covered . . . . Sale price $2.39
$5.50 TRUNKS, canvas covered . . . . Sale price $3.49
$8.50 TRUNKS, canvas covered. . . . Sale price $5.49
COMBINATION OFFER.
$1.35 Value for
RED STAR SANITARY MOP $1.00
Pint Can SANITARY OIL 35c
85c
BOSTON STORE.

PUT INTO SEBENICO.

Two Austrian Cruisers Reported as Badly Damaged.

LONDON, Sept. 23.—In a despatch from Rome the correspondent of the Central News says that travelers who have arrived in the Italian capital from Sebenico, in Dalmatia, declare that Austrian cruisers Maria Theresia and Admiral Staun have put into that port badly damaged.

TWO BOMBS DROPPED.

Little Damage Done in English Aviators' Raid on Garman Camp.

AMSTERDAM, Sept. 23, via London—Referring to the raid of English aviators on the German aviation camp at Bickendorf, a German newspaper received here says that only two bombs were dropped and the only damage done was the breaking of a few windows.

STATUTE UNCONSTITUTIONAL.

Increase in Mileage Tickets Rates Not Allowed in New Hampshire.

CONCORD, N. H., Sept. 23.—The New Hampshire public service commission today made official announcement that the proposed increases in mileage ticket rates from two cents to two and a fourth cents a mile on the Boston & Maine and Grand Trunk railroads will not be allowed to take effect in New Hampshire.

Quoting the statute requiring the issuance of 500-mile mileage books, at the rate of two cents a mile on all railroads within the state, with certain unimportant exceptions, the commission says of the new tariffs under consideration: "They were filed in disregard of the mileage statute and on the theory, as we understand the statement of counsel, that a statute fixing a uniform mileage rate less than the ticket rate is unconstitutional.

"It is also claimed that the rate prescribed by the New Hampshire statue is confiscatory and the statute unconstitutional upon that ground as well."

The commission says it believes it to be its duty to assume that the statute is valid and binding upon all steam railroads, and it accordingly issues an order fixing two cents per mile for 500-mile boks as the lawful maximum mileage rate.

"If the statute is unconstitutional," says the decision of the commission, "even though the rate prescribed is not confiscatory, the supreme court will so hold. If it is unconstitutional, if confiscatory and not otherwise, we think we should not enter upon a long and expensive hearing to determine whether the rate fixed is compensatory till it has been determined by the tribunal that it is our duty to do so."

BIG BLAZE IN SALEM.

Knapp Leather Plant and Buckley Sheepskin Factory Burned.

SALEM, Mass., Sept. 23.—A loss of $35,000 was caused today by fire which destroyed the factory of the Knapp Leather Company on Hanson street and badly damaged the sheepskin factory of the F. A. Buckley Company on Nichols street. Both were four-story wooden buildings. The cause of the fire is not known. Great alarm was caused as the fire started near the point where the conflagration of June 25 began, when more than one-third of the city was wiped out.

NO PASSENGERS INJURED.

Engineer Killed and Fireman Hurt in Train Derailment Near Beebe, Ark.

LITTLE ROCK, Ark., Sept. 24.— P. H. Williams, engineer, was killed and P. H. Lindsey, fireman, was seriously injured late last night when the engine and two baggage cars attached to an Iron Mountain passenger train, from Little Rock to St. Louis, were derailed near Beebe, Ark. It is said no passengers were hurt.

LOCAL BRIEFS.

—Mr. E. W. Peckham of Orange, N. J., son of Mr. Job A. Peckham, is at Mrs. Powell's.

—Mr. and Mrs. Louis B. Haggin are guests of Mrs. James B. Haggin at "Villa Rosa."

—Mrs. Richard H. Townsend entertained at dinner at "Gull Rock" Tuesday evening.

—Coe place, "the dirtiest spot in town," has been cleared of waste and is now spick and span.

—Mr. and Mrs. Philip Caswell have returned from a three weeks' automobile trip through the White Mountains.

—Mrs. William B. Bristow, who owns the Baldwin cottage, "Chateaunooga", is at the Muenchinger-King. Mrs. Edwin D. Morgan is also there.

—In the St. Mary's hand ball tournament Tuesday Shreenan won by the default of Bowman. Murphy beat Whalen, 21-12, eighth grade, and Clarke lost to Fogarty, seventh grade, 21-18.

—Mr. and Mrs. R. Manson Smith and Miss Olive Manson Smith, who have spent the summer in Canada, arrived Tuesday afternoon at their residence, "Villa Marguerite," on Rhode Island avenue.

—Mrs. John J. Mason, who was operated upon for appendicitis at the Newport Hospital Tuesday, was obliged to recall invitations for a dinner to have been given at "Wabun" Tuesday evening for Mrs. Horatio N. Slater of Boston, who is guest of Mrs. Charles Whitney at the latter's cottage on Washington street.

—Rev. and Mrs. Roderick Terry gave an informal dinner, followed by a musicale, at "Linden Gate" in the evening, in honor of the thirty-ninth anniversary of their wedding. Mme. de Courcy, a mezzo soprano, sang several selections and Mr. Pelton Jones rendered several solos on the harp and accompanied Mme. de Courcy in her songs.

—A large number of friends Tuesday evening gave a "shower" for Miss Mae Kinsella, who is to be married in the near future. Whist was played until a late hour, prizes being won by Misses Elsie Sullivan and Mae Doyle. Refreshments were then served, and piano selections and solos were rendered by a number of the guests. Dancing concluded the "shower."

—Mr. Grafton D. Cushing, who secured the Republican nomination for lieutenant governor in the Massachusetts State primaries Tuesday, receiving a majority of 7,275 over two other strong candidates, is a son of the late Robert M. Cushing, who owned "The Ledges" on Ocean avenue, now occupied by Mr. Howard G. Cushing, and is well known in Newport. He has been a member of the Boston school committee and the Massachusetts legislature for some time and speaker of the house of representatives for two years.

THE SELF-GOVERNMENT IDEA.

Tendency in the Direction of Centralization Deplored by Statesmen.

Growth of Government Expenditures—Money in Circulation—Bouquets for Congressmen.

[Washington correspondence of the News.]

WASHINGTON, Sept. 22.—Most of the thoughtful public men at one time or another deplore the tendency to centralize government and depart from the local self-government idea. Protesting against the large appropriations of the present session of Congress, Senator Thomas of Colorado made this statement to the Senate: "We are getting further and further away from the good old English and American doctrine of local self government, and more and more to rely upon the national government for everything."

Nearly every man fighting against large government appropriations has uttered similar warnings. Many statesmen have pointed out the bad effects of centralization, for when the people depend upon the national government to do their work they grant that government economy. One reason why the government expenditures have grown so rapidly is because of the tendency to have the general government do everything possible, and much that was formerly looked after by states and local communities.

During a discussion of one of the financial bills several Senators exhibited real money to illustrate their arguments.

"I have seen a great amount of money flourished around here for the last half hour," said Martine of New Jersey. "I should like to know if any of it is tainted money."

"I will be glad to let the Senator have a bill," remarked Smoot of Utah, "and he can keep it in his pocket for about half an hour."

"No," replied Martine; "it is not worth a cent to me to keep. I would not give anything for money to keep."

And the Senate laughed, for Martine is known as a spender. He likes money for what it will buy.

When the House really feels in the mood it can hand out more bouquets than any other body in existence. Many members have been regaled with wordy bouquets this session on account of having received Presidential recognition. On the day the trade commission bill was finally passed Covington of Maryland, first author of the bill and who was about to leave to become chief justice of the District bench, was lauded generously. Then different men took turns in telling what fine men were members of the interstate commerce committee. Adamson of Georgia capped the climax in speaking of his committee, saying: "The members are all good and true Americans. We have no partisanship on that committee. We are all patriots and statesmen alike."

Congressman Sherley of Kentucky objected to bills creating more government reservations and in doing so he protested against the government taking over so many places and running them. "We have too many national parks," he said, "too many sanitariums and places of that sort conducted by the government. Every year members come here with bills for making parks or reservations of places said to contain curative springs believed to be so by reason of legends handed down from the Indians. Let the states or local communities take these places or let them be under private management. The general government should not be asked to bear the burden of caring for and developing them."

While Congressman Butler was forcing attendance in the House by demanding roll calls members who wanted to be absent for a little time tried to make terms with him. One day Jim Hay of Virginia, a good friend of Butler's, went to him and stated that he wanted to go to the ball game that afternoon and asked Butler not to have the roll called again. "Didn't you vote for the resolution to dock members?" asked Butler.

"I sure did," said Hay.

"Then you are taking chances if you leave the House," warned Butler. "I am going to have the roll called on a motion to adjourn to see how many members have sneaked away."

Arthur W. Dunn

TESTED AND PROVEN.

There is a Heap of Solace in Being Able to Depend Upon a Well-Earned Reputation.

For months Newport readers have seen the constant expression of praise for Doan's Kidney Pills, and read about the good work they have done in this locality. What other remedy ever produced such convincing proof of merit?

Mrs A. P. Freeborn, 169 Broadway, Newport, says: "I was distressed with backache almost constantly. When I was on my feet, it seemed as if my back would break. I felt worse in the morning and I was always tired and worn-out. I could hardly walk downstairs on account of my back being so lame. Doan's Kidney Pills acted like magic. They brought me relief from the first and the second box did me a wonderful amount of good. My high opinion of Doan's Kidney Pills hasn't changed since I publicly recommended them several years ago. I will always speak well of them."

Price 50c, at all dealers. Don't simply ask for a kidney remedy—get Doan's Kidney Pills—the same that Mrs. Freeborn had. Foster-Milburn Co., Props., Buffalo, N. Y.

THE NEWPORT JOURNAL AND WEEKLY NEWS
Is Especially Adapted for Mailing.

The Chief Advantage of Crawford Boilers

over other boilers is that they *heat* the houses they are *rated* to heat;—you don't have to get the "next larger size." A fact worth noting.

These Boilers give more heat per pound of coal than others and cost less in repairs. They are simplicity itself in operation, are *guaranteed* for zero weather efficiency and save fuel and labor.

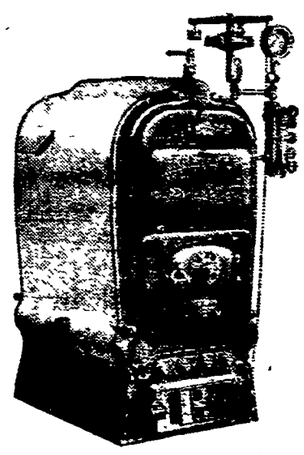

There are no packed joints, sheet iron parts or brick linings in these Boilers, and the "Heat Ribs" cast on the interiors are found in no others.

They are a gilt edge investment for those who want *heat and plenty of it* at the minimum of expense and care.

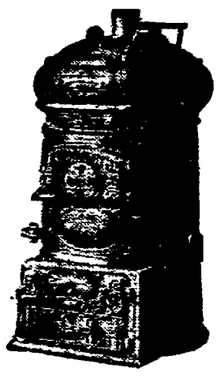

For Sale by BARKER BROS. & CO., Newport Agents.

WALKER & PRATT MFG. CO., Makers, 31-35 Union Street, Boston

I PROMISE NOT TO HURT YOU.

It is no longer necessary to be hurt having your dental work done. I give you my word, no matter how sensitive your teeth are I can extract, fill or crown them absolutely painless. A trial will convince you.

8 Best Set Of Teeth

Gold Fillings $1.00 up
Silver Fillings 50c up
Pure Gold Crowns 5.00
Bridge Work ...$5.00

For a limited time I am going to make the people of Newport a special money saving dental offer. I am going to make teeth for $8, whose real value is $15. Take advantage of this offer as it means a real saving of many dollars to you. I am also making a special low price on all gold work, and those in need of dentistry of this nature should take advantage of these low prices and have that needed dental work done now.

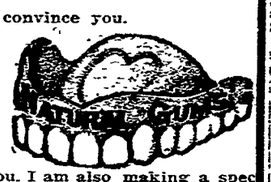

Fit and perfect satisfaction guaranteed.

DR. THOMAS JEFFERSON KING, Sherman Bld., over Barney's Music Store 140-2 Thames St., Newport. 9 A.M. to 8 P.M. Sundays by appointment.

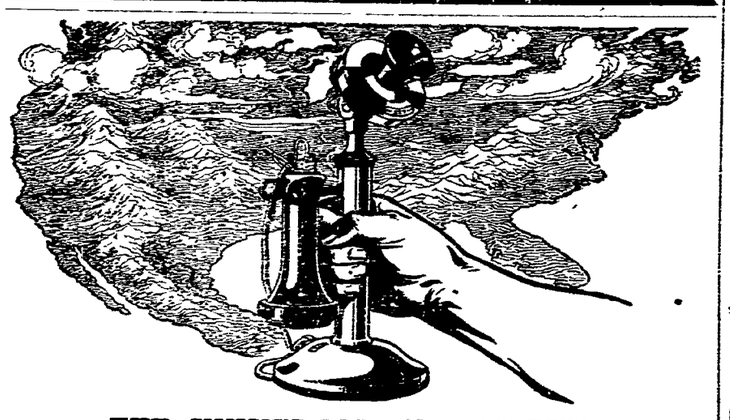

THE UNIVERSAL IMPLEMENT.

Thirty years ago the telephone was a luxury. Today, through personal initiative and private enterprise, it has become a necessity within the reach of everybody. Where once a business had but one telephone with a limited talking range, today that business has a service with a range three-quarters of a continent broad, and every branch of every business is linked to every other by an intercommunicating telephone system:

The telephone has earned its responsible place and there are now 8,000,000 Bell Telephones in this country, over which go 26,000,000 talks daily.

PROVIDENCE TELEPHONE COMPANY,
CONTRACT DEPT. 142 SPRING STREET

CROCKETT'S VARNISHES For Every Purpose.

Waterproof Floor Finish that is a tough, elastic varnish for finishing floors. Can be washed with soap and water and heel marks do not show white, will not spot, crack or blister.

Amberline is the best interior finish on the market for the price, pale easy working and will give satisfactory results. Will dry over night and can be rubbed and polished.

S. W. Coggeshall, 201 Thames St.

JUST RECEIVED.
The New Kodak Juniors,
2 Sizes From $7.50 to $11.00
Come in and get a copy of the 1914 KODAK CATALOGUE.
GEORGE H. CHASE, 33-35 Broadway

HOUSEKEEPING GOODS.

W. F. Spingler,
UPHOLSTERING
In All Its Branches.
MATTRESSES MADE OVER
7 Travers Block, Bellevue Ave.

UPHOLSTERING —AND— Drapery Work.
Fine Line Upholstering Goods
Mattresses Made Over
First-Class Cabinet Work
Furniture Repaired.
Crockery and Furniture Packed and Shipped.
Furniture Stored.
J. W. HORTON & CO.
42 CHURCH STREET

HAVE YOU AN
88 NOTE Player Piano?
Have just received
600 ROLLS
Of the latest selections including the latest Hand Played Dance Rolls.
Rolls will be sold at SPECIAL PRICES, with privilege of LIBRARY EXCHANGE. Catalogues of rolls mailed on request. BARGAINS in PLAYER and UPRIGHT PIANOS that have been rented.
W. J. FITTON,
109 TOURO STREET.
2-4 P. M. open. 7-8:30 P. M.

HUDSON RIVER Blue Crush Stone —AND— Path Dressing.
ALL SIZES.
DELIVERED PROMPTLY AT REASONABLE RATES.
J. P. SULLIVAN,
LEE'S WHARF TEL. 613,
CANNON ST. TEL. 1431.

BENJ. F. TANNER,
Contractor and Builder, and Agent for
Century Asbestos Slates or Shingles.
NO MORE HOT ROOFS.
Best Fireproof. Do not crack or come off or leak or turn up.
305 Roofs put in during last nine years. Every roof has one year's care. Stone, Slate, Shingle, Copper and Tin Roofs were torn off and damaged in last two heavy gales. The only damage on 305 Century Slate Roofs were two ridge rolls blown off and slight leak in two other roofs. Convention Hall at Beach stood recent gales without a slate cracked or started.
Any skilled mechanic can put them on. Be sure you purchase Century Asbestos Slates.

HOTELS AND RESTAURANTS.

HOTEL AQUIDNECK.
New Modern Suites with BATHS. UNDER NEW MANAGEMENT.
Dinner De Luxe Served from 6 to 8:30
Music under personal direction of Prof. Adler.
A. ANTHONY. WM. H. BERGHMAN

SEA VIEW HOTEL.
NEWPORT BEACH.
OPEN FOR BUSINESS.
Everything new and up-to-date. Bathing accommodations. Write or call at 236 Spring street, Employment Office. Furnished rooms and light housekeeping. Telephone 9304.
ANTHONY CAPPUCCILLI, Prop.

Clifton House,
115 Bellevue Avenue.
AMERICAN AND EUROPEAN PLAN.
Tel. 9666.
C. O. BERGHMAN, Prop.

JAMESTOWN HOTELS.

DR. BATES SANATORIUM,
JAMESTOWN, RHODE ISLAND.
READ THIS.
On and after this date, until further notice, reduced rates will be given at Maplewood, Jamestown, R. I.
Gas, steam heat, electricity, commodious sun parlors.
Open all the year.

Thorndike Hotel,
Jamestown, R. I.
Open June to October 1st.
P. H. HORGAN, Prop'r.

Fill the barrel with the kind that used to be on top.
PYROX
The best Insecticide and Fungicide Spray for Fruit, Potatoes and Vegetables.
PERCY T. BAILEY,
Telephone. Melville, R. I

Newport Transfer Express Co.
Baggage and Freight.
Main Office, 320 Thames Street.
The only Express Company checking baggage from residence to destination. Consignments of freight solicited. Information in regard to baggage or freight cheerfully given.
Tel. 371 Call Us Up
739 FRANK J. HUGHES
1051 General Manager
Branch offices Stable Marsh street

GLUTEN BREAD, GLUTEN FLOUR AND GLUTEN CRACKERS.
Libby's,
9 Broadway.

Franklin and Indian Red Ash COALS.
Both stove and chestnut sizes. Try them and be convinced of their superiority.
PIENIGER & MANCHESTER CO.,
341 THAMES STREET.
Telephone 144.

Heating Apparatus FOR FINE RESIDENCES.
Philip F. Conroy,
181 Thames Street.
Gas Lt. Co's Building.

JAMES M. MEIKLE, CONTRACTOR.
Mason, Plastering, Tile Work, Brick Work, Cement.
44 Morton Ave. Phone 1113.

TRAVELLERS' DIRECTORY.

SHORT LINE —TO— PROVIDENCE —VIA— NEWPORT & PROVIDENCE RAILWAY
In effect Sept. 15, 1914.
A car will leave Washington Square Week Days at 7:40 a. m., making a close connection through to Providence by the way of Bristol, arriving at Union Station, Providence, at 9:30 a. m. The other trips through the day will remain the same, leaving Newport at 50 minutes past the hour until 5:50 p. m. Sundays connecting through to Providence leaving Newport each hour from 8:50 a. m. to 7:50 p. m.
S. W. TOWLE, Superintendent.

JAMESTOWN & NEWPORT FERRY CO.
FOOT OF MILL STREET.
In Effect Sept. 8, 1914.
Subject to Change Without Notice. Connecting with Sea View R. R., to Narragansett Pier, Wakefield, Wickford, East Greenwich, Rocky Point and Providence.
In Effect Sept. 8, 1914.
Leave Newport for Jamestown and Saunderstown—6:30, 7:20, 8:30 mail, 9:30, 10:30 mail, 11:30, a. m., 12:30, 1:30, 2:30 mail, 3:30, 4:30, 5:30 mail, a6:30, 7:30, 8:30, b10:00, b11:00 p. m.
Leave Jamestown for Newport—6:00, 7:00, 8:00, 9:00 mail, 10:00, 11:00, a. m., 12:00m. mail, 1:00, 2:00, 3:00 mail, 4:00, 5:00, 6:00 mail, 7:00, 8:20, b9:20, b10:20 p. m.
Leave West Jamestown for Saunderstown—7:05, 8:05, 9:05, 10:05, 11:05, a. m., 12:05, 1:05, 2:05, 3:05, 4:05, 5:05, 6:05, c7:05 p. m.
Leave Saunderstown for West Jamestown—7:20, 8:30, 9:30, 10:30, 11:30 a. m., 12:30, 1:30, 2:30, 3:30, 4:30, 5:30, 6:30, c7:35 p. m.
a. Last trip through from Newport to Saunderstown till Sept. 30, then 5:30. The 8:20 P. M. week days and the 9:20 p. m. Sunday stop at Long Wharf to connect with New York boat.
b. Saturday nights only after Sept. 30.
c. Discontinued after Sept. 30.
Subject to change without notice.
N. Y. N. H. & H. R. R. Office on Jamestown Wharf. Close at 7 P. M. Telephone 242 R. Tickets and Staterooms to all points.
WILLIAM B. GILL, General Manager.

THE NEW ENGLAND STEAMSHIP CO. TO NEW YORK Fall River Line.
STEAMERS
COMMONWEALTH and PRISCILLA.
Lv. Long Wharf, Newport, daily 9:25 P. M., due New York 7:00 A. M.
Meal service a la carte.

Wickford Line.
STEAMER GENERAL
Lv. NEWPORT, LONG WHARF.
(Week Days Only.)

Lv Newport	Due New York (L'g wh)	Lv New York (G.C.Ter.)	Due Newport (L'g wh)
0:00 a. m.	4:11 p. m.	12:00 n't	7:20 a. m.
1:05 p.m.	7:11 p.m.	4:41 a.m.,	12:50 noon
4:05 p.m.	11:24 p.m.	10:02 a.m.	3:55 p.m.
7:15 p.m.	*d7 a.m.	a1:02 p.m.	a6:45 p.m.
		sb 1:08 p.m.	sb 7:00 p.m.
		5:33 p.m.	11:05 p. m.

SUNDAYS ONLY.
12:00 n't 7:15 a. m.
* Except Mondays.
d New London (Norwich) Line.
a Except Saturdays.
s Saturdays only.
b Will not run July 4 or Sept. 28.
Tickets, etc., at City ticket office 320 Thames St. and at Wharf office, C. G. Gardner, Agent, Newport, R. I.

Prov., Fall River & Newport S. B. Co.
Commencing Sept. 14.
Steamer leaves Newport for
PROVIDENCE
Week days 8:30 a. m. and 4 p. m. Returning leaves Providence 9:20 a. m., and 4 p. m.
H. E. WINDSOR, Supt.

Steamer New Shoreham
Long Wharf.
Leave for Block Island 11:15 a. m. week days; 11:30 Sundays; leave for Providence 5:30 p. m. daily. Tel. 2754.

BABY IN RASH OVER HEAD AND BODY
Took Out All His Hair. Itched and Burned So Could Not Sleep. Used Cuticura Soap and Ointment. Eruption Healed.

Sherman, Maine.—"When my baby boy was about three weeks old he broke out with a rash all over his head and body which took out all his hair and itched and burned so bad he could not sleep. It came in the form of water blisters and when he would scratch them they would make wet eruptions which continued to grow worse until they were all over his head and body. His clothes would chafe them so that I would have to keep him bandaged.

"I tried many different kinds of soap and remedies but it continued to grow worse until I obtained a cake of Cuticura Soap and a box of Cuticura Ointment. I washed him with the Cuticura Soap and then I applied the Cuticura Ointment. I could see that it helped him from the very first. The sore places had taken his hair all out but by the time I had used the Cuticura Soap and Ointment three weeks the eruptions were all healed and his skin is as clear and smooth as ever. He now has a fine head of hair and there has never been any sign of the trouble since." (Signed) Mrs. John Collins, Feb. 19, 1914.

Samples Free by Mail
Care for your hair with Cuticura Soap and Cuticura Ointment. They keep the scalp clean and free from dandruff, allay itching and irritation and promote natural hair-growing conditions when all else fails. Although Cuticura Soap (25c.) and Cuticura Ointment (50c.) are sold by druggists everywhere, a sample of each with 32-p. Skin Book will be sent free upon request. Address: "Cuticura, Dept. T, Boston."

PUT INTO SEBONICO.

Two Austrian Cruisers Reported as Badly Damaged.

LONDON, Sept. 23.—In a despatch from Rome the correspondent of the Central News says that travelers who have arrived in the Italian capital from Sebonico, in Dalmatia, declare that Austrian cruisers Maria Theresia and Admiral Staun have put into that port badly damaged.

TWO BOMBS DROPPED.

Little Damage Done in English Aviators' Raid on German Camp.

AMSTERDAM, Sept. 23, via London—Referring to the raid of English aviators on the German aviation camp at Bickendorf, a German newspaper received here says that only two bombs were dropped and the only damage done was the breaking of a few windows.

STATUTE UNCONSTITUTIONAL.

Increase in Mileage Tickets Rates Not Allowed in New Hampshire.

CONCORD, N. H., Sept. 23.—The New Hampshire public service commission today made official announcement that the proposed increases in mileage ticket rates from two cents to two and a fourth cents a mile on the Boston & Maine and Grand Trunk railroads will not be allowed to take effect in New Hampshire.

Quoting the statute requiring the issuance of 500-mile mileage books, at the rate of two cents a mile on all railroads within the state, with certain unimportant exceptions, the commission says of the new tariffs under consideration: "They were filed in disregard of the mileage statute and on the theory, as we understand, the statement of counsel, that a statute fixing a uniform mileage rate less than the ticket rate, is unconstitutional.

"It is also claimed that the rate prescribed by the New Hampshire statute is confiscatory and the statute unconstitutional upon that ground as well."

The commission says it believes it to be its duty to assume that the statute is valid and binding upon all steam railroads, and it accordingly issues an order fixing two cents per mile for 500-mile boks as the lawful maximum mileage rate.

"If the statute is unconstitutional," says the decision of the commission, "even though the rate prescribed is not confiscatory, the supreme court will so hold. If it is unconstitutional, if confiscatory and not otherwise, we think we should not enter upon a long and expensive hearing to determine whether the rate fixed is compensatory till it has been determined by the tribunal that it is our duty to do so."

BIG BLAZE IN SALEM.

Knapp Leather Plant and Buckley Sheepskin Factory Burned.

SALEM, Mass., Sept. 23.—A loss of $35,000 was caused today by fire which destroyed the factory of the Knapp Leather Company on Hanson street and badly damaged the sheepskin factory of the F. A. Buckley Company on Nichols street. Both were four-story wooden buildings. The cause of the fire is not known. Great alarm was caused as the fire started near the point where the conflagration of June 25 began, when more than one-third of the city was wiped out.

NO PASSENGERS INJURED.

Engineer Killed and Fireman Hurt in Train Derailment Near Beebe, Ark.

LITTLE ROCK, Ark., Sept. 24.—P. H. Williams, engineer, was killed and R. H. Lindsey, fireman, was seriously injured late last night when the engine and two baggage cars attached to an Iron Mountain passenger train from Little Rock to St. Louis, were derailed near Beebe, Ark. It is said no passengers were hurt.

LOCAL BRIEFS.

—Mr. E. W. Peckham of Orange, N. J., son of Mr. Job A. Peckham, is at Mrs. Powell's.

—Mr. and Mrs. Louis B. Haggin are guests of Mrs. James B. Haggin at "Villa Rosa."

—Mrs. Richard H. Townsend entertained at dinner at "Gull Rock" Tuesday evening.

—Coe place, "the dirtiest spot in town," has been cleared of waste and is now spick and span.

—Mr. and Mrs. Philip Caswell have returned from a three weeks' automobile trip through the White Mountains.

—Mrs. William B. Bristow, who owns the Baldwin cottage, "Chateaubogga", is at the Muenchinger-King. Mrs. Edwin D. Morgan is also there.

—In the St. Mary's hand ball tournament Tuesday Shreenan won by the default of Bowman. Murphy beat Whalen, 21-17, eighth grade, and Clarke lost to Fogarty, seventh grade, 21-18.

—Mr. and Mrs. R. Manson Smith and Miss Olive Manson Smith, who have spent the summer in Canada, arrived Tuesday afternoon at their residence, "Villa Marguerite," on Rhode Island avenue.

—Mrs. John J. Mason, who was operated upon for appendicitis at the Newport Hospital Tuesday, was obliged to recall invitations for a dinner to have been given at "Wabun" Tuesday evening for Mrs. Horatio N. Slater of Boston, who is guest of Mrs. Charles Whitney at the latter's cottage on Washington street.

—Rev. and Mrs. Roderick Terry gave an informal dinner, followed by a musicale, at "Linden Gate" in the evening, in honor of the thirty-ninth anniversary of their wedding. Mme. de Courcy, a mezzo soprano, sang several selections and Mr. Pelton Jones rendered several solos on the harp and accompanied Mme. de Courcy in her songs.

—A large number of friends Tuesday evening gave a "shower" for Miss Mae Kinsella, who is to be married in the near future. Whist was played until a late hour, prizes being won by Misses Elsie Sullivan and Mae Doyle. Refreshments were then served, and piano selections and solos were rendered by a number of the guests. Dancing concluded the "shower."

—Mr. Grafton D. Cushing, who secured the Republican nomination for lieutenant governor in the Massachusetts State primaries Tuesday, receiving a majority of 7,275 over two other strong candidates, is a son of the late Robert M. Cushing, who owned "The Ledges" on Ocean avenue, now occupied by Mr. Howard G. Cushing, and is well known in Newport. He has been a member of the Boston school committee and the Massachusetts legislature for some time and speaker of the house of representatives for two years.

THE SELF-GOVERNMENT IDEA.

Tendency in the Direction of Centralization Deplored by Statesmen.

Growth of Government Expenditures—Money in Circulation—Bouquets for Congressmen.

[Washington correspondence of the News.]

WASHINGTON, Sept. 22.—Most of the thoughtful public men at one time or another deplore the tendency to centralize government and depart from the local self-government idea. Protesting against the large appropriations of the present session of Congress, Senator Thomas of Colorado made this statement to the Senate: "We are getting further and further away from the good old English and American doctrine of local self government, and more and more to rely upon the national government for everything."

Nearly every man fighting against large government appropriations has uttered similar warnings. Many statesmen have pointed out the bad effects of centralization, for when the people depend upon the national government to do their work they grant that government the tendency in the direction of centralization continues.

Probably the highest point of this tendency will be reached when the general government appropriates money for constructing roads. The next point will be when the government takes over or builds railroads. During the discussion of the river and harbor bill there has been quite a lot of talk about building railroads instead of improving streams, just as a matter of economy. One reason why the government expenditures have grown so rapidly is because of the tendency to have the general government do everything possible, and much that was formerly looked after by states and local communities.

During a discussion of one of the financial bills several Senators exhibited real money to illustrate their arguments.

"I have seen a great amount of money flourished around here for the last half hour," said Martine of New Jersey. "I should like to know if any of it is tainted money."

"I will be glad to let the Senator have a bill," remarked Smoot of Utah, "and he can keep it in his pocket for about half an hour."

"No," replied Martine; "it is not worth a cent to me to keep. I would not give anything for money to keep."

And the Senate laughed, for Martine is known as a spender. He likes money for what it will buy.

When the House really feels in the mood it can hand out more bouquets than any other body in existence. Many members have been regaled with wordy bouquets this session on account of having received Presidential recognition. On the day the trade commission bill was finally passed Covington of Maryland, first author of the bill and who was about to leave to become chief justice of the District bench, was lauded generously. Then different men took turns in telling what fine men were members of the interstate commerce committee. Adamson of Georgia capped the climax in speaking of his committee, saying: "The members are all good and true Americans. We have no partisanship on that committee. We are all patriots and statesmen alike."

Congressman Sherley of Kentucky objected to bills creating more government reservations and in doing so he protested against the government taking over so many places and running them "We have too many national parks," he said, "too many sanitariums and places of that sort conducted by the government. Every year members come here with bills for making parks or reservations of places said to contain curative springs believed to be so by reason of legends handed down from the Indians. Let the states or local communities take these places or let them be under private management. The general government should not be asked to bear the burden of caring for and developing them."

While Congressman Butler was forcing attendance in the House by demanding roll calls members who wanted to be absent for a little time tried to make terms with him. One day Jim Hay of Virginia, a good friend of Butler's, went to him and stated that he wanted to go to the ball game that afternoon and asked Butler not to have the roll called again "Didn't you vote for the resolution to dock members?" asked Butler. "I sure did," said Hay.

"Then you are taking chances if you leave the House," warned Butler. "I am going to have the roll called on a motion to adjourn to see how many members have sneaked away."

Arthur W. Dunn.

TESTED AND PROVEN.

There is a Heap of Solace in Being Able to Depend Upon a Well-Earned Reputation.

For months Newport readers have seen the constant expression of praise for Doan's Kidney Pills, and read about the good work they have done in this locality. What other remedy ever produced such convincing proof of merit?

Mrs. A. P. Freeborn, 160 Broadway, Newport, says: "I was distressed with backache almost constantly. When I was on my feet, it seemed as if my back would break. I felt worse in the morning and I was always tired and worn-out. I could hardly walk downstairs on account of my back being so lame. Doan's Kidney Pills acted like magic. They brought me relief from the first and the second box did me a wonderful amount of good. My high opinion of Doan's Kidney Pills hasn't changed since I publicly recommended them several years ago. I will always speak well of them."

Price 50c., at all dealers. Don't simply ask for a kidney remedy—get Doan's Kidney Pills—the same that Mrs. Freeborn had. Foster-Milburn Co., Props., Buffalo, N. Y.

THE NEWPORT JOURNAL
AND WEEKLY NEWS
Is Especially Adapted for Mailing.

The Chief Advantage of

Crawford Boilers

over other boilers is that they *heat* the houses they are *rated* to heat;—you don't have to get the "next larger size." A fact worth noting.

These Boilers give more heat per pound of coal than others and cost less in repairs. They are simplicity itself in operation, are *guaranteed* for zero weather efficiency and save fuel and labor.

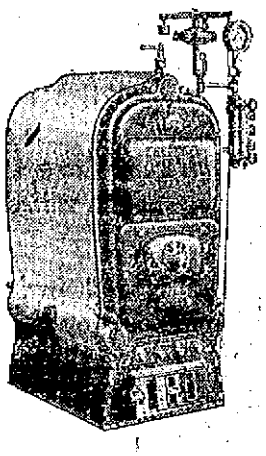

There are no packed joints, sheet iron parts or brick linings in these Boilers, and the "Heat Ribs" cast on the interiors are found in no others.

They are a gilt edge investment for those who want *heat and plenty of it* at the minimum of expense and care.

For Sale by
BARKER BROS. & CO.,
Newport Agents

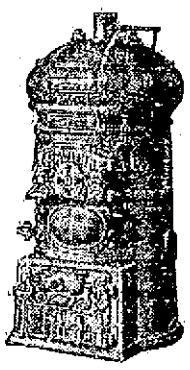

WALKER & PRATT MFG. CO., Makers, 31-35 Union Street, Boston

PROMISE
NOT TO HURT YOU.

It is no longer necessary to be hurt having your dental work done. I give you my word, no matter how sensitive your teeth are I can extract, fill or crown them absolutely painless. A trial will convince you.

3 Best Set Of Teeth

Gold Fillings $1.00 up
Silver Fillings 50c up
Pure Gold Crowns 5.00
Bridge Work ...$5.00

For a limited time I am going to make the people of Newport a special money saving dental offer. I am going to make teeth for $3, whose real value is $15. Take advantage of this offer as it means a real saving of many dollars to you. I am also making a special low price on all gold work, and those in need of dentistry of this nature should take advantage of these low prices and have that needed dental work done now.

Fit and perfect satisfaction guaranteed.

DR. THOMAS JEFFERSON KING, Sherman Bld., over Barney's Music Store 140½ Thames St., Newport. 9 A.M. to 8 P.M. Sundays by appointment.

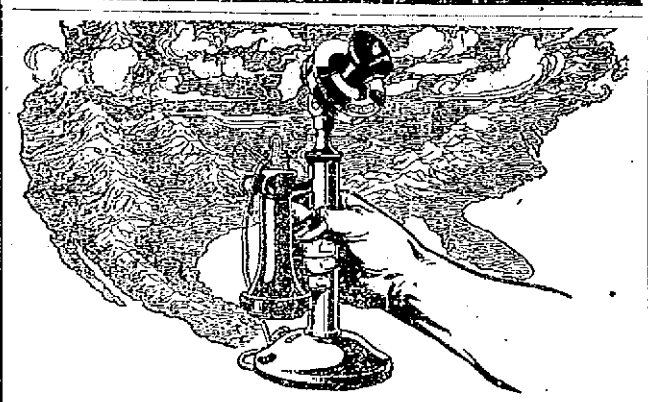

THE UNIVERSAL IMPLEMENT.

Thirty years ago the telephone was a luxury. Today, through personal initiative and private enterprise, it has become a necessity within the reach of everybody. Where once a business had but one telephone with a limited talking range, today that business has a service with a range three-quarters of a continent broad, and every branch of every business is linked to every other by an intercommunicating telephone system:

The telephone has earned its responsible place and there are now 8,000,000 Bell Telephones in this country, over which go 26,000,000 talks daily.

PROVIDENCE TELEPHONE COMPANY,

CONTRACT DEPT. 142 SPRING STREET

CROCKETT'S VARNISHES
For Every Purpose.

Waterproof Floor Finish that is a tough, elastic varnish for finishing floors. Can be washed with soap and water and heel marks do not show white, will not spot, crack or blister.

Amberline is the best interior finish on the market for the price, pale easy working and will give satisfactory results. Will dry over night and can be rubbed and polished.

S. W. Coggeshall, 201 Thames St.

JUST RECEIVED.
The New Kodak Juniors,
2 Sizes From $7.50 to $11.00
Come in and get a copy of the
1914 KODAK CATALOGUE.
GEORGE H. CHASE, 33-35 Broadway

HOTELS AND RESTAURANTS.

HOTEL AQUIDNECK.
New Modern Suites with BATHS.
UNDER NEW MANAGEMENT.
Dinner De Luxe Served from 6 to 8:30
Music under personal direction of Prof. Adler.
A. ANTHONY. WM. H. BERGHMAN

SEA VIEW HOTEL.
NEWPORT BEACH,
OPEN FOR BUSINESS.
Everything new and up-to-date. Bathing accommodations. Write or call at 236 Spring street, Employment Office. Furnished rooms and light housekeeping. Telephone 9804.
ANTHONY CAPPUCCILLI, Prop.

Clifton House,
115 Bellevue Avenue.
AMERICAN AND EUROPEAN PLAN.
Tel. 9805.
C. O. BERGHMAN, Prop.

JAMESTOWN HOTELS.

DR. BATES SANATORIUM,
JAMESTOWN, RHODE ISLAND.
READ THIS.
On and after this date, until further notice, reduced rates will be given at Maplewood, Jamestown, R. I.
Gas, steam heat, electricity, commodious sun parlors.
Open all the year.

Thorndike Hotel,
Jamestown, R. I.
Open June to October 1st.
P. H. HORGAN, Prop'r.

Fill the barrel with the kind that used to be on top.

PYROX

The best Insecticide and Fungicide Spray for Fruit, Potatoes and Vegetables.

PERCY T. BAILEY,
Telephone. Melville, R. I

Newport Transfer Express Co.
Baggage and Freight.
Main Office, 320 Thames Street.
The only Express Company checking baggage from residence to destination. Consignments of freight solicited. Information in regard to baggage or freight cheerfully given.
Tel. 871 Call Us Up
719 FRANK J. HUGHES
1051 General Manager.
Branch offices Stable Marsh street.

GLUTEN BREAD,
GLUTEN FLOUR
AND
GLUTEN CRACKERS.
Libby's,
9 Broadway.

Franklin and Indian Red Ash
COALS.
Both stove and chestnut sizes. Try them and be convinced of their superiority.
PINNIGER & MANCHESTER CO.,
341 THAMES STREET.
Telephone 144.

Heating Apparatus
FOR FINE RESIDENCES.
Philip F. Conroy,
181 Thames Street.
Gas Lt. Co's Building.

JAMES M. MEIKLE,
CONTRACTOR.
Mason, Plastering, Tile Work, Brick Work, Cement.
44 Morton Ave. Phone 1113.

HOUSEKEEPING GOODS.

W. F. Spingler,
UPHOLSTERING
In All Its Branches.
MATTRESSES MADE OVER
7 Travers Block, Bellevue Ave.

UPHOLSTERING
—AND—
Drapery Work.
Fine Line Upholstering Goods
Mattresses Made Over
First-Class Cabinet Work
Furniture Repaired.
Crockery and Furniture Packed and Shipped.
Furniture Stored.
J. W. HORTON & CO.
6 CHURCH STREET

HAVE YOU AN
88 NOTE
Player Piano?
Have just received
600 ROLLS
Of the latest selections including the latest Hand Played Dance Rolls.
Rolls will be sold at SPECIAL PRICES, with privilege of LIBRARY EXCHANGE. Catalogues of rolls mailed on request. BARGAINS in PLAYER and UPRIGHT PIANOS that have been rented.
W. J. FITTON,
109 TOURO STREET.
2-4 P. M. open. 7-8:30 P. M.

HUDSON RIVER
Blue Crush Stone
—AND—
Path Dressing.
ALL SIZES,
DELIVERED PROMPTLY AT REASONABLE RATES.
J. P. SULLIVAN,
LEE'S WHARF TEL. 613.
CANNON ST. TEL. 1431.

BENJ. F. TANNER,
Contractor and Builder, and Agent for
Century Asbestos Slates or Shingles.
NO MORE HOT ROOFS.
Best Fireproof. Do not crack or come off or leak or turn up.
305 Roofs put in during last nine years. Every roof has one year's care. Stone, Slate, Shingle, Copper and Tin Roofs were torn off and damaged in last two heavy gales. The only damage on 305 Century Slate Roofs were two ridge rolls blown off and slight leak in two other roofs. Convention Hall at Beach stood recent gales without a slate cracked or started.
Any skilled mechanic can put them on. Be sure you purchase Century Asbestos Slates.

TRAVELLERS' DIRECTORY.

SHORT LINE
—TO—
PROVIDENCE
—VIA—
NEWPORT & PROVIDENCE RAILWAY
In effect Sept. 15, 1914.
A car will leave Washington Square Week Days at 7:40 a. m., making a close connection through to Providence by the way of Bristol, arriving at Union Station, Providence, at 9:30 a. m. The other trips through the day will remain the same, leaving Newport at 50 minutes past the hour until 5:50 p. m. Sundays connecting through to Providence leaving Newport each hour from 8:50 a. m. to 7:50 p. m.
S. W. TOWLE,
Superintendent.

JAMESTOWN & NEWPORT FERRY CO.
FOOT OF MILL STREET.
In Effect Sept. 8, 1914.
Subject to Change Without Notice.
Connecting with Sea View R. R., to Narragansett Pier, Wakefield, Wickford, East Greenwich, Rocky Point and Providence.
In Effect Sept. 8, 1914.
Leave Newport for Jamestown and Saunderstown—6:40, 7:20, 8:30 mail, 9:30, 10:30 mail, 11:30 a. m., 12:30, 1:30, 2:30 mail, 3:30, 4:30, 5:30 mail, a6:30, 7:30, 8:50, b10:00, b11:00 p. m. mail.
Leave Jamestown for Newport—6:40, 7:00, 8:00, 9:00 mail, 10:00, 11:00 a. m., 12:00m. mail, 1:00, 2:00, 3:00 mail, 4:00, 5:00, 6:00 mail, 7:00, 8:20, b9:20, b10:30 p. m.
Leave West Jamestown for Saunderstown—7:05, 8:05, 9:05, 10:05, 11:05 a. m., 12:05, 1:05, 2:05, 3:05, 4:05, 5:05, 6:05, c7:05 p. m.
Leave Saunderstown for West Jamestown—7:20, 8:10, 9:10, 10:10, 11:10 a. m., 12:10, 1:10, 2:10, 3:10, 4:10, 5:10, 6:10, c7:15 p. m.
a. Last trip through from Newport to Saunderstown till Sept. 20, then 5:30. The 8:20 P. M. week days and the 9:20 p. m. Sunday stop at Long Wharf to connect with New York boat.
b. Saturday nights only after Sept. 30.
c. Discontinued after Sept. 30.
Subject to change without notice.
N. Y. N. H. & H. R. R. Office on Jamestown Wharf. Close at 7 P. M. Telephone 242 R. Tickets and Staterooms to all points.
WILLIAM B. GILL,
General Manager.

THE NEW ENGLAND STEAMSHIP CO.
TO NEW YORK
Fall River Line.
STEAMERS
COMMONWEALTH and PRISCILLA.
Lv. Long Wharf, Newport, daily 9:25 P. M., due New York 7:00 A. M.
Meal service a la carte.

Wickford Line.
STEAMER GENERAL
Lv. NEWPORT, LONG WHARF,
(Week Days Only.)

Lv	Due	Lv	Due
Newport (L'g wh)	New York (C.Ter.)	New York (C.Ter.)	Newport (L'g wh)
6:00 a. m.	4:11 p. m.	12:00 m'l	7:20 a. m.
1:05 p.m.	7:11 p.m.	4:41 a.m.,	12:50 noon
4:05 p.m.	11:24 p.m.	10:02 a.m.	3:55 p.m.
7:15 p.m.	2:47 a.m.	4:02 p.m.,	a5:45 p.m.
			sb 1:05 p.m.
			sb 7:00 p.m.
		5:33 p.m.	11:05 p. m.

SUNDAYS ONLY.
12:00 m'l 7:15 a. m.
* Except Mondays.
d New London (Norwich) Line.
a Except Saturdays.
s Saturdays only.
b Will not run July 4 or Sept. 23.

Tickets, etc., at City ticket office 320 Thames St. and at Wharf office, C. G. Gardner, Agent, Newport, R. I.

Prov., Fall River & Newport S. B. Co.
Commencing Sept. 14.
Steamer leaves Newport for
PROVIDENCE
Week days 8:30 a. m. and 4 p. m. Returning leaves Providence 6:20 a. m., and 4 p. m.
H. E. WINDSOR, Agt.

Steamer New Shoreham
Long Wharf.
Leave for Block Island 11:15 a. m. week days; 11:30 Sundays; leave for Providence 5:30 p. m. daily. Tel. 2754.

BABY IN RASH OVER HEAD AND BODY

Took Out All His Hair, Itched and Burned So Could Not Sleep. Used Cuticura Soap and Ointment. Eruption Healed.

Sherman, Maine.—"When my baby boy was about three weeks old he broke out with a rash all over his head and body which took out all his hair and itched and burned so bad he could not sleep. It came in the form of water blisters and when he would scratch them they would make wet eruptions which continued to grow worse until they were all over his head and body. His clothes would chafe them so that I would have to keep him bandaged.

"I tried many different kinds of soap and remedies but it continued to grow worse until I obtained a cake of Cuticura Soap and a box of Cuticura Ointment. I washed him with the Cuticura Soap and then I applied the Cuticura Ointment. I could see that it helped him from the very first. The sore places had taken his hair all out but by the time I had used the Cuticura Soap and Ointment three weeks the eruptions were all healed and his skin is as clear and smooth as ever. He now has a fine head of hair and there has never been any sign of the trouble since." (Signed) Mrs. John Collins, Feb. 19, 1914.

Samples Free by Mail

Care for your hair with Cuticura Soap and Cuticura Ointment. They keep the scalp clean and free from dandruff, allay itching and irritation and promote natural hair-growing conditions when all else fails. Although Cuticura Soap (25c.) and Cuticura Ointment (50c.) are sold by druggists everywhere, a sample of each with 32-p. Skin Book will be sent free upon request. Address: "Cuticura, Dept. T, Boston."

THE ABOUKIR FIRST SHIP TO BE STRUCK.

[Continued from First Page.]

were saved when disaster overtook their ships. Crowds of townspeople silently watched the arrival of the cruiser and a flotilla of destroyers which carried the survivors and which reached the harbor at 8 o'clock. All during the latter part of the day the little town had been on a tiptoe of excitement and rumors of all kinds had been rife. The townspeople had seen a fleet of local destroyers leave at top speed early in the day, and it was evident that this was the prelude to news of great importance.

As the rescuing boats came up the harbor, the sound of cheering on board torpedo boats in the harbor was heard. The crews of the welcoming boats were cheering those who had been rescued from the sailors' bed of honor in the North sea. Soon after 8 o'clock the first party of survivors were landed at Harwich pier. They appeared to be naval officers.

The news of what had happened spread like wildfire, although nobody had been allowed to talk directly with the survivors. In the crowd there were soon many tearful faces, for most of those along the pier and beach had relatives or friends on board the sunken cruisers.

Following the landing of the uninjured survivors, a little hospital boat moved off from the pier and took off the injured from the cruiser and the destroyers. These were transferred at once to the Shotley naval hospital, while the uninjured survivors went to the Great Eastern Hotel, which is now used as a military hospital, where they will be allowed to rest for several days.

Many of them had spent some time struggling in the water, but few showed any serious effects of their experiences. They walked through the line of questioning faces with firm steps, and smiling as if a submarine attack was no very unusual experience. Their clothing, however, was something to marvel at. Most of them wore blankets or even pieces of burlap sacking, while others were protected from the chilly night air by khama coats, such as seamen use on night watches.

The crowd of weeping women who besieged the hospitals for the names of those saved were informed as gently as possible that no information could be given out except through the official channels of the Admiralty. Sentries guarded all entrances to the hospital and prevented any one from reaching the survivors.

SURVIVORS' STORIES.

Some Say Three and Others Five Submarines Attacked Ships.

LONDON, Sept. 23.—The swift and silent destruction of three big cruisers, which cost $12,000,000, has brought home to the foremost naval people the risks and possibilities of modern naval warfare. The unseen enemy crept upon the Aboukir, then the Hogue, and then the Cressy, and one after another the cruisers keeled over and settled beneath the water. The whole affair was completed in 20 minutes.

The survivors, who have been brought to Dutch and British ports, declare there were three German submarines in the attacking force—some say five—and cruiser Cressy or the Cowestoft accounted for two of them. The Admiralty, however, does not yet confirm the statement that any of the German craft were destroyed, and it is possible that none was even seen. The experts say that submarines might easily slip from Emden, on the upper mouth of the channel, and attack any British ship it happened to meet, and return home.

Neither the navy nor the country, as their feeling is voiced in the newspapers, is dismayed at the price, and the call on the Admiralty is for more aggressive action, although the alternative is presented of sealing the Germans up in their harbors with mines, their strategy of keeping their big ships at home and making raids with submarines proves consistently effective.

The British public finds some compensation for their naval losses in the statement of the Admiralty last night, that the comand of the sea had resulted in the maintenance of ocean traffic by 4,000 merchantmen, with the loss of only 12 by capture since the beginning of the war.

TRAIN ARRIVES AT AMSTERDAM.

Survivors of British Cruisers. Held Prisoners, Not Permitter to Leave.

LONDON, Sept. 23.—Telegraphing from Amsterdam, a correspondent of Reuter's Telegram Company says a special train arrived there today, having on board 266 survivors, including officers, of the three British cruisers sunk in the North sea. The party was guarded by a detachment of Dutch infantry. No one was allowed on the station platform. Refreshments, cigars, cigarettes and chocolate, were offered the prisoners, who were not permitted to leave their train. Later the train pulled out for Easterland, in the southwestern part of the province of Friesland. As the train was leaving the station spectators and survivors exchanged repeated cheers.

SENT DOWN BY THE U-9.

Sinking of British Cruiser Accomplished by One Submarine.

BERLIN, Sept. 23, via wireless to Tuckerville—Reports received by the German Admiralty show that the destruction yesterday of three British cruisers in the North sea was accomplished by the German submarine U-9, single-handed.

HEAVY FIGHTING NEAR AMIENS.

Upon Issue of This Battle Depends Occupation of France by Germans.

LONDON, Sept. 23.—The Amiens correspondent of the Times telegraphs that heavy fighting is in progress not many miles southeast of Amiens. He says, "It is the beginning of a decisive phase of the battle of the Aisne. Upon the issue of this fighting depends the continued occupation of French soil by the German invaders, or of their retreat to strongly entrenched positions, which have been prepared for them on the Sambre.

"Since the Germans evacuated Amiens a week ago, the town had become an important centre for French military operations. Though the Amiens district is well supplied with railways, it is the highways that count now, as the railway bridges for the most part have been blown up and not yet repaired. Thursday last French re-inforcements, under command of General D'Amade, entered Amiens from the west and after a short stay they resumed their march, for the time proceeding along on the eastern road to a destination which is only be conjectured.

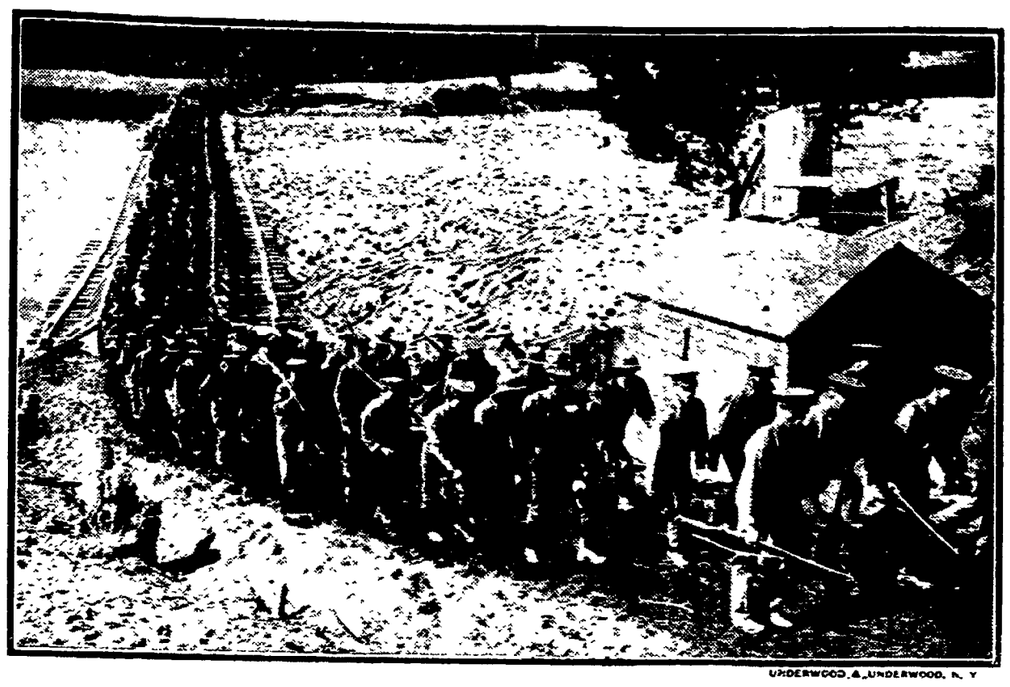

UNDERWOOD & UNDERWOOD, N. Y.

CANADIAN TROOPS ON THE WAY TO EMBARK TO HELP THE ALLIES.

Canadian infantrymen in the mobilization camp at Valcartier, passing over a bridge constructed over the Jacques Cartier river by the engineering corps. The Canadian government chartered four of the fastest Cunard steamers for the purpose of transporting her troops to the war zone.

PERONNE EVACUATED.

French Receive Orders to Drive Germans Out At All Costs.

LONDON, Sept. 23.—The correspondent of the Daily Mail, under date of Sunday and from an unnamed place, sends a report that the German right had been turned between Peronne and St. Quentin. He also tells of the arrival of wounded, who bring stories that there are nine miles of dead in the trenches between the two towns named, and continues:

"Peronne was evacuated by the Germans four days ago. They occupied a strong position, with hills behind and marshes in front. The French received orders to take the position at all costs, the reason of this order being that if the Germans were driven from here they would be enveloped by the outspreading French left wing.

"At first the trenches were combed out by artillery fire, but the Germans still held on and their guns on the heights behind were doing eexcution among the French. Then it was decided to storm the position.

"Across the marsh, in the half inght before dawn, the French troops advanced in a number of narrow columns. They suffered badly, but never wavered. The Germans waited for them in the trenches and there was a fierce, deadly struggle, breast to breast. The French had the advantage of dash and vigor and they stabbed and stabbed until their arms ached. Their losses were heavy, but they gained their point and the Germans fell back to St. Quentin.

"The French were re-inforced and pursued the Germans hotly into the suburbs of the town. There was savage fighting in the streets, but yard by yard they were driven back until they received orders to abandon the town. I hear that they are now making an effort to re-take Peronne."

SERVIANS IN PURSUIT.

Austrians in Full Retreat from Lizbovia to Losnitza.

NISH, Servia, Sept. 23.—The following official statement has been given out: "After a nine days' struggle, the Austrians, whose wings both have been beaten completely, are in full retreat along the whole front from Lizbovia to Losnitza. The Servians are pursuing them vigorously. Servian columns from Vishgrad and Baina Bashta continue their progress into the interior of Bosnia."

AUSTRIANS FALLING BACK.

Railway Leading to Premysl in the Hands of the Russians.

LONDON, Sept. 23.—A Petrograd special to Reuter's Telegram Company says the railways leading to Premysl are in the hands of the Russians, and the Austrians are falling back behind the forts of the last named place. Intercepted despatch the despatch declares show that Premysl is not prepared for a siege.

In eastern Prussia, according to the despatch, the Russian troops are falling back in perfect order, taking with them all their stores and wounded. What they are unable to take they are burning.

The Russian government has decided to profit, by the presence of the enormous number of prisoners, to put into execution several large plans for canal construction and other public works.

DOMEVRE RE-OCCUPIED.

German Left Wing in Lorraine Crosses the French Border.

WASHINGTON, Sept. 23.—The German left wing in Lorraine has crossed the French border and "re-occupied Domevre, south of Blamont, and Nomeny and Dilme, north of Nancy," according to despatches received today at the French embassy.

Further advices to the embassy describing the fighting on the right bank of the River Oise say the Germans were forced back. They further say that the Germans directed a movement toward St. Baussant, Lemey and the French right.

Another telegram states that "in Servia a general battle has been in progress for a week, in the region of Krupanj."

FRENCH GUNNER'S FEAT.

Two Trains of German Re-Inforcements Blown Up Near St. Quentin.

LONDON, Sept. 23.—The Mail's war correspondent states that he hears that two trains of badly needed German re-inforcements were blown up between Peronne and St. Quentin through the feat of a French gunner, who managed to tap a telephone wire connecting two German stations. By this means he gained the information that the trains were coming, and was able to place guns to command the line. By a quick attack he was able to ambush the trains.

The Mail's correspondent also says that Sunday the entire general staff of one German division was brought prisoners to Amiens.

READY FOR THE CROWDS.

[Continued from Tenth Page.]

hunt is being arranged for Thursday afternoon, with the finish at the fair grounds. This will add to the already interesting program for the show ring arranged for that day.

This year as usual the Fort band plays afternoon and evening, and while Newporters are accustomed to looking upon it as the proper thing in a brass band they perhaps do not always realize how far above the average it is. The fakirs who travel the country over, and are accustomed to hearing all sorts of bands, the best often in the section where they are working, were so struck with the music Tuesday that they could not refrain from commenting upon the excellence of the band.

The trolley express has been doing a big business since Saturday, landing exhibits at the fair, to say nothing of those which came by automobile and wagon. There is a big showing of mercantile firms, the most elaborate display being by the illuminating department of the Bay State Street Railway Company. This is showing about everything electric, and at the same time enlightening the public as to how many uses electricity may serve. The display is attractive to the eye.

Among the Exhibits.

On entering the main show pavilion Barney is found in his usual position, with pianos, victrolas and music. The Newport Grocery & Paper Company makes a large showing of Ben Hur flour. B. F. Tanner has a display of asbestos shingles. There is a showing of pins, fine handkerchiefs and samples of cloth. A booth contains aprons, pillows and other articles of needlework. There are rugs made of old carpets, and jewelry made of coins. A display of sweet grass baskets attracts many. Then there is a space in which is shown aluminum ware and household novelties. Another display is of a great variety of rings.

There is "crackerjack" and homemade candy. Two young women are making jewelry out of a variegated colored wire, which is a decided novelty. Dolls, aprons and other handiwork of women are given a space, while Frasch's ice cream is to be found in the usual corner. There is the same candy and cool drink stand which has held one location for years. S. W. Coggeshall makes a showing of pumps, cutlery and tools. There is a display of ivory and metal jewelry, and up in the Fair Hall building the Boston Store is showing sewing machines, while a life insurance company has a large booth, a feature of which is a reproduction of its home building in New York. Out on the grounds some automobiles are shown.

Electric Lights and Telephones.

As predicted, the grounds and buildings are a blaze of lights, no such effort to make the displays attractive at night having ever before been made. Also, for the first time in the history of the fair, it is possible to use a long-distance telephone on the grounds, while the private telephone system has already proved a great benefit in the administration of the fair. The railroad company is running extra cars to accommodate the increased travel, and has also illuminated the roadway in front of the grounds with eight lights, so there is no longer need of floundering around in the dark while awaiting for the cars.

A band of gypsies has gone into camp in an adjoining lot and Tuesday were the only attraction outside of the grounds. They were not there as an attraction, for they have a location on the Midway, with their fortune and basket tent.

This year the entrance for automobiles and carriages is well down the line and the crowds have no need to fear wheeled vehicles on the grounds.

One Hundred and Twenty Babies.

In the baby contest, which was the feature of the afternoon, there were 120 contestants, against 77 last year. The competition was under the supervision of Mrs. George H. Waring of Tiverton, and proved to be of much wider interest than was expected, a good percentage of the babies coming from Wakefield and Jamestown. Twelve doctors were in attendance at the test. The committee were Dr. George C. King, chairman; Dr. Henry W. Burnett of Providence, Dr. C. A. Bryant of Tiverton and Dr. E. A. McSherman and Dr. A. W. Stevenson of Mary E. Baldwin, Dr. M. J. Butler, Dr. D. P. S. Jacoby, Dr. William A. Sherman and Dr. A. W. Stevens of Newport, Dr. Fenner Chase of Fall River, Dr. E. P. Stimpson of Tiverton and Dr Paul Withington of Boston. The women assistants were Mrs. Taylor, Miss Taylor and Miss Athington of Little Compton; Mrs. Wilbur, Mrs. Pennant, Miss Hambly, Mrs. Humphrey, Mrs Barker, Mrs. Cobb and Miss Cobb of Tiverton; Mrs. Oscar Miller and Mrs. Davis Arnold of Portsmouth. The large number of contestants necessitated a great deal of work for the committee to make a complete report.

One Step Dance for Silver Cup.

In the evening the dance hall was filled until 9 o'clock, when the prize one-step was in evidence. Nine couples competed, including many of Newport's best dancers. Mr. Michael Cullinane and Miss Esther Sweeney won the handsome silver loving cup, probably the best offered in that nature this season. It was Cullinane's first win, but Miss Sweeney has taken other prizes; yet Cullinane's victory was all the more impressive, as it was from three of this city's star dancers. His smooth step and accurate position won him supporters as he circled the hall, and with the applause great at all times the contest was carried through with a snap. There was little doubt in the minds of the spectators that the best couple had been chosen.

The judges were Dr. Seth DeBlois, Messrs. George B. Austin and Marshall C. Rogers. When the music started for the one-step an eager and expectant crowd watched each of the couples carefully as they circled the hall, as it was well known that it was a real struggle between the city's best dancers, especially since there were many prize winners entered.

Couple after couple were ruled off by the judges until Cullinane and Miss Sweeney, E. V. ("Spin") Sherman and Miss Emma Barker, and George Meade and Miss Helen Sullivan, remained. The final eliminated Meade and Miss Sullivan, and it was a close struggle between Sherman and Miss Barker. Sherman had won three prizes, amounting to $40, so far this season, while Cullinane had as yet failed to finish first in his two starts. However, he over-matched Sherman's greater variety of steps with his grace and position.

Cullinane and Miss Sweeney glided about the hall with a smooth step pleasant to watch, but at the same time scores of other spectators were following the steps of Sherman, largely to balance their rugged variety against Cullinane's smoothness. The test gave the beautiful silver trophy to Miss Sweeney, a popular decision much applauded.

THE LATEST FASHIONS.

Attractive Display of Novel, Pretty and Useful Styles at Doran Store.

The buyers and management of the Doran store mean never to leave a stone unturned in selecting novelties which will appeal to the public from season to season. This year is no exception, for all the departments are now stocked with a complete line of everything to please milady of fashion. The windows, with their suggestive background of fall floral decorations, and the palms which are prettily placed in every advantageous nook, give the general appearance of the store a holiday dress.

This season all shapes of coat suits are shown, from the short bolero effect to the long redingote, as well as the umbrella and godet models, with braid embroidery trimming and high animal shaped collars. Skirts are shown in a variety of styles, among which the very wide circular is noted, along with the narrow, almost trouser-like. One style much favored is narrow in effect at the bottom, full at the waist line to the knee, and is called bouffant. The newest shades are Hague, clover, Russian green, prune, seal, buckeye, graphite, olive, Burgundy, crow-blue, beet-root, currant, porcelain and chicory.

In the millinery department the predominating and popular black velvets are found in all the newest shapes, designed from American models. Among the new styles are the basque turban, large picture hats in the Viron mode, handsome Rembrandts of brown velvet with peacock trimming, and other models which make an effective and exclusive hat.

The new models in shirt waists are crepe de chine with Roman stripe collar and cuff, besides black and colored messalines in basque and vestee styles. This store is also strongly featuring the LeGrecque model in the new fall corsets. Sweaters are being shown in the new half-belt effect. A special show of women's hosiery is being held, there being 24 different shades in silk. The glove department is complete, with imported kid and chamois in all lengths. The cotton underwear is in crepe de chine, including the new camaches. There are also many novelties in neckwear, consisting of the newest creations in lace and embroidery, while stiff collars and cuffs are prominent in the display.

The party box is taking the place of the vanity bag and hand bag, and a pleasing array of all colors and sizes is shown. The various departments are trying to outdo each other in the attractive display now on at the Doran store, the whole being novel, pretty and useful.

HOLD-UPS IN TIVERTON.

On Sawdy and Crandall roads in Tiverton people are being held up and robbed in true Western style. According to the Fall River News, a Portuguese was held up two weeks ago, and Friday night another, Antone Moderas, was robbed of $46. Tuesday Luther Tripp was held up, but had his money hidden; Saturday Frank Borden was attacked, Sunday Joseph Martineau was held up, and lost three checks and all the change he had. The police have given up the chase after those using profane language and having smoking automobiles and have settled down to business.

"A RELIGION FOR TODAY."

[Continued from Tenth Page.]

the Channing people being especially gratified to be able to meet again two former ministers of the church, Rev. Charles W. Wendte of Boston and Rev. Augustus P. Reccord of Springfield, Mass.

The meeting this morning opened with devotional exercises conducted by Rev. John H. Lathrop of Brooklyn. There was an interesting discussion of "The Strength and Weakness of Our Theological Schools," in which Professor Henry W. Foote of Yale and Rev. S. M. Crothers, D. D., of Cambridge took the lead. In the general discussion Rev. William Wallace Fenn, D. D., dean of Harvard Divinity School, took a prominent part. Rev. Howard N. Brown, D. D., minister at King's Chapel, Boston, spoke at considerable length on "Immorality," his remarks being heard with interest.

A recess was taken at noon, when the ministers visited the Redwood Library and later the Jewish Synagogue. At the latter place they were met by the rabbi, Rev. Julius Bloch, who showed the many interesting historical relics connected with the synagogue and spoke briefly of its history.

At this afternoon's session "Church Efficiency" was the general topic. Rev. J. H. Applebee of Syracuse, N. Y., speaking on "The Place of the Church in the Community," and Mr. W. H. Sayward of Boston on "The Organization of the Congregation."

Plans for the late afternoon include a gathering of the ministers and their wives in front of the Channing Memorial Church for a group photograph, which Rugen will take, and then an automobile ride. This will include a trip about the reservation at Fort Adams, around Ocean avenue, up Bellevue avenue and to the beach, where tea will be served at the Tolethorpe School (the Chanler house) on the Cliffs.

This evening's address in the Channing Church will be by Rev. W. W. Fenn, D. D., dean of the Harvard Divinity School, on "The Use of Experience in Theology."

The metings of the Institute will be concluded Thursday morning, when there will be addresses by Rev. Edmund H. Reeman of Lancaster, Pa., and Rev. C. A. Wing of Concord, N. H., on "The Lloyd George Policy in England," and by Rev. George Crosswell Cressy, Ph.D., D. D., on "Political Liberalism in England and America."

RE-INFORCEMENTS RECEIVED.

Germans Who Crossed Frontier at Mlawa Retreat Northwards.

LONDON, Sept. 23.—A despatch to the Exchange Telegraph Company from Petrograd says that German columns, which in considerable strength crossed the Russian frontier at Mlawa September 20, have retreated northwards, it is reported, says the correspondent, that the German troops in the fortified positions on the left bank of the Vistula, on the frontier between Thorn and Kalish, have received large re-inforcements. The valley of the River San contains immense quantities of booty taken by the Russians.

OUTCOME OF SIMILAR ACT.

Inhabitants of Belgian Town of Tamines Killed by Germans.

LONDON, Sept. 23.—A despatch to the Chronicle from Ghent quotes a local newspaper as saying that 432 inhabitants of the small Belgian town of Tamines, in the Namur district, have been killed, presumably on account of the same act against the Germans occupying the district. The dead include the priest and local notables. After wholesale executions, says the despatch, the torch was applied so effectually that only one house remains standing in the district.

Beautiful Lavalleres.

Set with Diamonds, Pearls, Sapphires, Amethysts, etc.

$3 to $25.

—AT—

GLAZIER'S, 96 Spring Street,

DEMOCRATIC COMMITTEES.

Chairman Sullivan Announces Personnel to Arrange for Convention.

Representative John B. Sullivan of this city, chairman of the Democratic state central committee, Tuesday announced the personnel of the executive committee, as well as of the committees on platform and arrangements for the state convention, which is to be held October 8.

The new executive committee is composed of the following: Francis Fagan, Pascoag; Frank E. Sullivan, Cranston; Peter Tobin, East Providence; P. J. Murphy, Newport; Joseph J. Cunningham, North Providence; John J. Fitzgerald, Pawtucket; Thomas H. Donahue, Mayor Joseph H. Gainer Charles F. McElroy, Thomas F. Farrell, Providence; Senator Alberic A. Archambault, West Warwick; Thomas H. Greene, Woonsocket. The chairman, secretary and treasurer of the state body are also members of the executive committee by virtue of office. They are Chairman Sullivan, Secretary Frederick W. O'Connell and Treasurer Colonel Harvey A. Baker.

The platform committee is made up of Frank E. Sullivan, A. A. Archambault, Joseph J. Cunningham, John J. Fitzgerald and Thomas F. Farrell.

The committee on arrangements consists of Thomas H. Donahue, William F. Carroll and Owen F. Gallagher.

A WOMEN'S BASKET PICNIC.

As guests of Mrs. Albert J. Smythe, a large party of women from the First Methodist Episcopal Church are today enjoying a basket picnic on the grounds of Mrs. Smythe's home on the west shore, at the head of Chase's lane in Middletown. Members of the three women's societies of the church, all of whom were included in the invitation, and friends, went out in large numbers on the Providence Line car at 10:50, and were joined by those who took private conveyances. It was an ideal day for such an outing, and the location a particularly lovely spot for the gathering.

RUSSIANS PURSUE AUSTRIANS.

Fall of Jaroslau Likely to Effect Events in Western Arena of War.

LONDON, Sept. 23.—The fall of Jaroslau, the Austrian fortified position in Galicia, is considered in London as likely to have a greater effect on events in the western arena of the war than anything reported from France for several days past. The Russian army, which took Jaroslau by storm, is in hot pursuit of the Austrians, who are reported in London to be retreating on Cracow.

As Przemysl is now isolated, it seems probable that the Muscovites will be content to mask this fortress while they push on to Cracow, with the view of joining their forces preparatory to a march in the direction of Breslau.

Further north the Russians, according to information reaching London, have resumed the offensive against the Germans in East Prussia, and are reported as again preparing to attack Koenigsberg.

SIGNED LAST JULY.

Argentina Senate Approves Arbitration Treaty With France.

BUENOS AYRES, Argentina, Sept. 23.—The senate today approved unanimously the arbitration treaty with France, which was signed by representatives of the two governments last July.

New Line WALL PAPER.

Furniture Recovered.

Mattresses Made Over.

Joseph Graham,

Interior Decorator,

68-70 SPRING STREET.

MILLINERY.

ALL THE NEW PATTERNS IN FALL AND WINTER MILLINERY

G. H. KIRBY,
86 BROADWAY.

M. E. TOBIN,
204 SPRING ST.,
Near Pelham. Phone 1245.

Smart Street and Motor Hats,
CHIC AFTERNOON HATS.

COTTON UNDERWEAR SALE.

Thursday, Friday and Saturday.

A three days' sale of high class cotton underwear never offered at this price before.

The quality of the underwear sold by this store is too well known to require further mention. This sale will contain special values in

NIGHT GOWNS,
SKIRTS,
COMBINATIONS,
DRAWERS,
CORSET COVERS, etc.

All clean, fresh merchandise made of the best materials and with beautiful trimming.

GOWNS of nainsook, in ample sizes, trimmed with the finest laces and embroideries.

SKIRTS with ruffles of fine embroidery and lace.

COMBINATIONS, both skirt and drawer, lace and embroidery trim'd. Perfect fitting.

DRAWERS of lace and embroidery. All sizes.

CORSET COVERS, new designs in fine lingerie cloth, with beautiful trimming.

Every piece in this sale is specially priced. Regular prices $1 to $1.50.

The entire lot will be on sale

Thursday, Friday and Saturday.

AT **69c each.**

Positively none reserved. None charged. See our window for a display of this special underwear.

Wm. B. Sherman, Jr.,
145 Thames St.
Tel. 995.

M. BIESEL.

Embroideries, Stamped Goods

And all Materials, Yarns, Wool, Hand-Made Knit and Crochet Goods, Toys, Dolls, Notions Stamping, Plaiting and Pinking, Beads.

160 BELLEVUE AVENUE.

TALBOT'S SPECIAL.

THREE DAYS ONLY.

75 Dozen Silk Knitted 4-in-Hand Ties. Fancy stripes and plain colors. Made up in a regular $1.00 shape. All new fall colorings.

THURSDAY, FRIDAY and SATURDAY,

3 DAYS ONLY **23c** EACH

SEE WINDOW DISPLAY.

Talbot Co.

OPP. GOVERNMENT LANDING.

SUBSCRIBERS OF THE DAILY NEWS WHO DO NOT RECEIVE THEIR PAPERS REGULARLY AND IN GOOD CONDITION SHOULD MAKE COMPLAINT AT THE OFFICE.

NEWSPAPER ARCHIVES.com

THE ABOUKIR FIRST SHIP TO BE STRUCK.

[Continued from First Page.]

were saved when disaster overtook their ships. Crowds of townspeople silently watched the arrival of the cruiser and a flotilla of destroyers which carried the survivors and which reached the harbor at 8 o'clock. All during the latter part of the day the little town had been on a tiptoe of excitement and rumors of all kinds had been rife. The townspeople had seen a fleet of local destroyers leave at top speed early in the day, and it was evident that this was the prelude to news of great importance.

As the rescuing boats came up the harbor, the sound of cheering on board torpedo boats in the harbor was heard. The crews of the welcoming boats were cheering those who had been rescued from the sailors' bed of honor in the North sea. Soon after 8 o'clock the first party of survivors were landed at Harwich pier. They appeared to be naval officers.

The news of what had happened spread like wildfire, although nobody had been allowed to talk directly with the survivors. In the crowd there were soon many tearful faces, for most of those along the pier and beach had relatives or friends on board the sunken cruisers.

Following the landing of the uninjured survivors, a little hospital boat shoved off from the pier and took off the injured from the cruiser and the destroyers. These were transferred at once to the Shotley naval hospital, while the uninjured survivors went to the Great Eastern Hotel, which is now used as a military hospital, where they will be allowed to rest for several days.

Many of them had spent some time struggling in the water, but few showed any serious effects of their experiences. They walked through the line of questioning faces with firm steps, and smiling as if a submarine attack was no very unusual experience. Their clothing, however, was something to marvel at. Most of them wore blankets or even pieces of burlap sacking, while others were protected from the chilly night air by llama coats, such as seamen use on night watches.

The crowd of weeping women who besieged the hospitals for the names of those saved were informed as gently as possible that no information would be given out except through the official channels of the Admiralty. Sentries guarded all entrances to the hospital and prevented any one from reaching the survivors.

SURVIVORS' STORIES.

Some Say Three and Others Five Submarines Attacked Ships.

LONDON, Sept. 23.—The swift and silent destruction of three big cruisers, which cost $12,000,000, has brought home to the foremost naval people the risks and possibilities of modern naval warfare. The unseen enemy crept upon the Aboukir, then the Hogue, and then the Cressy, and one after another the cruisers keeled over and settled beneath the water. The whole affair was completed in 20 minutes.

The survivors, who have been brought to Dutch and British ports, declare there were three German submarines in the attacking force—some say five—and cruiser Cressy or the Lowestoft accounted for two of them. The Admiralty, however, does not yet confirm the statement that any of the German craft were destroyed, and it is possible that none was even seen. The experts say that submarines might easily slip from Emden, on the upper mouth of the channel, and attack any British ship it happened to meet, and return home.

Neither the navy nor the country, as their feeling is voiced in the newspapers, is dismayed at the price, and the call on the Admiralty is for more aggressive action, although the alternative is presented of sealing the Germans up in their harbors with mines, if their strategy of keeping their big ships at home and making raids with submarines proves consistently ineffective.

The British public finds some compensation for their naval losses in the statement of the Admiralty last night, that the comand of the sea had resulted in the maintenance of ocean traffic by 4,000 merchantmen, with the loss of only 12 by capture since the beginning of the war.

TRAIN ARRIVES AT AMSTERDAM.

Survivors of British Cruisers, Held Prisoners, Not Permitter to Leave.

LONDON, Sept. 23.—Telegraphing from Amsterdam, a correspondent of Reuter's Telegram Company says a special train arrived there today, having on board 266 survivors, including 27 officers, of the three British cruisers sunk in the North sea. The party was guarded by a detachment of Dutch infantry. No one was allowed on the station platform. Refreshments, cigars, cigarettes and chocolate were offered the prisoners, who were not permitted to leave their train. Later the train pulled out for Gansterland, in the southwestern part of the province of Friesland. As the train was leaving the station spectators and survivors exchanged repeated cheers.

SENT DOWN BY THE U-9.

Sinking of British Cruiser Accomplished by One Submarine.

BERLIN, Sept. 23, via wireless to Sayville—Reports received by the German Admiralty show that the destruction yesterday of three British cruisers in the North sea was accomplished by the German submarine U-9, single-handed.

HEAVY FIGHTING NEAR AMIENS.

Upon Issue of This Battle Depends Occupation of France by Germans.

LONDON, Sept. 23.—The Amiens correspondent of the Times telegraphs that heavy fighting is in progress not many miles southeast of Amiens. He says: "It is the beginning of a decisive phase of the battle of the Aisne. Upon the issue of this fighting depends the continued occupation of French soil by the German invaders, or of their retreat to strongly entrenched positions, which have been prepared for them on the Sambre.

"Since the Germans evacuated Amiens a week ago, the town had become an important centre for French military operations. Though the Amiens district is well supplied with railways, it is the highways that count now, as the railway bridges for the most part have been blown up and not yet repaired. Thursday last French re-inforcements, under command of General D'Amade, entered Amiens from the west and after a short stay they resumed their march, this time proceeding along on the eastern road to a destination which can only be conjectured.

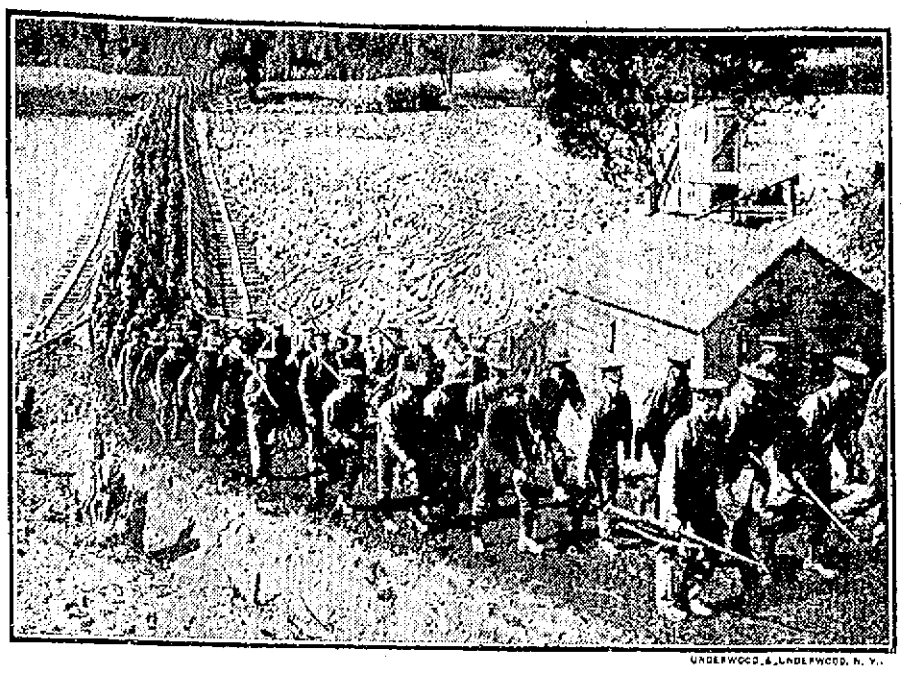

UNDERWOOD & UNDERWOOD, N. Y.

CANADIAN TROOPS ON THE WAY TO EMBARK TO HELP THE ALLIES.

Canadian infantrymen in the mobilization camp at Valcartier, passing over a bridge constructed over the Jacques Cartier river by the engineering corps. The Canadian government chartered four of the fastest Cunard steamers for the purpose of transporting her troops to the war zone.

PERONNE EVACUATED.

French Receive Orders to Drive Germans Out At All Costs.

LONDON, Sept. 23.—The correspondent of the Daily Mail, under date of Sunday and from an unnamed place, sends a report that the German right had been turned between Peronne and St. Quentin. He also tells of the arrival of wounded, who bring stories that there are nine miles of dead in the trenches between the two towns named, and continues:

"Peronne was evacuated by the Germans four days ago. They occupied a strong position, with hills behind and marshes in front. The French received orders to take the position at all costs, the reason of this order being that if the Germans were driven from here they would be enveloped by the outspreading French left wing.

"At first the trenches were combed out by artillery fire, but the Germans still held on and their guns on the heights behind were doing execution among the French. Then it was decided to storm the position.

"Across the marsh, in the half light before dawn, the French troops advanced in a number of narrow columns. They suffered badly, but never wavered. The Germans waited for them in the trenches and there was a fierce, deadly struggle, breast to breast. The French had the advantage of dash and vigor and they stabbed and stabbed until their arms ached. Their losses were heavy, but they gained their point and the Germans fell back to St. Quentin.

"The French were re-inforced and pursued the Germans hotly into the suburbs of the town. There was savage fighting in the streets, but yard by yard they were driven back until they received orders to abandon the town. I hear that they are now making an effort to re-take Peronne."

SERVIANS IN PURSUIT.

Austrians in Full Retreat from Lizbovia to Losnitza.

NISH, Servia, Sept. 23.—The following official statement has been given out: "After a nine days' struggle, the Austrians, whose wings both have been beaten completely, are in full retreat along the whole front from Lizbovia to Losnitza. The Servians are pursuing them vigorously. Servian columns from Vishgrad and Baina Bashta continue their progress into the interior of Bosnia."

AUSTRIANS FALLING BACK.

Railway Leading to Premysl in the Hands of the Russians.

LONDON, Sept. 23.—A Petrograd special to Reuter's Telegram Company says the railways leading to Premysl are in the hands of the Russians, and the Austrians are falling back behind the forts of the last named place. Intercepted despatch the despatch declares show that Premysl is not prepared for a siege.

In eastern Prussia, according to the despatch, the Russian troops are falling back in perfect order, taking with them all their stores and wounded. What they are unable to take they are burning.

The Russian government has decided to profit, by the presence of the enormous number of prisoners, to put into execution several large plans for canal construction and other public works.

DOMEVRE RE-OCCUPIED.

German Left Wing in Lorraine Crosses the French Border.

WASHINGTON, Sept. 23.—"The German left wing in Lorraine has crossed the French border and "re-occupied Domevre, south of Blamont, and Nomeny and Dilme, north of Nancy," according to despatches received today at the French embassy.

Further advices to the embassy describing the fighting on the right bank of the River Oise say the Germans were forced back. They further say that the Germans directed a movement toward St. Baussant, Limey and the French right.

Another telegram states that "in Servia a general battle has been in progress for a week, in the region of Krupanj."

FRENCH GUNNER'S FEAT.

Two Trains of German Re-inforcements Blown Up Near St. Quentin.

LONDON, Sept. 23.—The Mail's war correspondent states that he hears that two trains of badly needed German re-inforcements were blown up between Peronne and St. Quentin through the feat of a French gunner, who managed to tap a telephone wire connecting two German stations. By this means he gained the information that the trains were coming, and was able to place guns to command the line. By a quick attack he was able to ambush the trains.

The Mail's correspondent also says that Sunday the entire general staff of one German division was brought prisoners to Amiens.

READY FOR THE CROWDS.

[Continued from Tenth Page.]

hunt is being arranged for Thursday afternoon, with the finish at the fair grounds. This will add to the already interesting program for the show ring arranged for that day.

This year as usual the Fort band plays afternoon and evening, and while Newporters are accustomed to looking upon it as the proper thing in a brass band they perhaps do not always realize how far above the average it is. The fakirs who travel the country over, and are accustomed to hearing all sorts of bands, the best often in the section where they are working, were so struck with the music Tuesday that they could not refrain from commenting upon the excellence of the band.

The trolley express has been doing a big business since Saturday, landing exhibits at the fair, to say nothing of those which came by automobile and wagon. There is a big showing of mercantile firms, the most elaborate display being by the illuminating department of the Bay State Street Railway Company. This is showing about everything electric, and at the same time enlightening the public as to how many uses electricity may serve. The display is attractive to the eye.

Among the Exhibits.

On entering the main show pavilion Barney is found in his usual position, with pianos, victrolas and music. The Newport Grocery & Paper Company makes a large showing of Ben Hur flour. B. F. Tanner has a display of asbestos shingles. There is a showing of plus dine handkerchiefs and samples of cloth. A booth contains aprons, pillows and other articles of needlework. There are rugs made of old carpets, and jewelry made of coins. A display of sweet grass baskets attracts many. Then there is a space in which is shown aluminum ware and household novelties. Another display is of a great variety of rings.

There is "crackerjack" and home-made candy. Two young women are making jewelry out of a variegated colored wire, which is a decided novelty. Dolls, aprons and other handiwork of women are given a space, while Frasch's ice cream is to be found in the usual corner. There is the same candy and cool drink stand which has held one location for years. S. W. Coggeshall makes a showing of pumps, cutlery and tools. There is a display of ivory and metal jewelry, and up in the Fair Hall building the Boston Store is showing sewing machines, while a life insurance company has a large booth, a feature of which is a reproduction of its home building in New York. Out on the grounds some automobiles are shown.

Electric Lights and Telephones.

As predicted, the grounds and buildings are a blaze of lights, no such effort to make the displays attractive at night having ever before been made. Also, for the first time in the history of the fair, it is possible to use a long-distance telephone on the grounds, while the private telephone system has already proved a great benefit in the administration of the fair. The railroad company is running extra cars to accommodate the increased travel, and has also illuminated the roadway in front of the grounds with eight lights, so there is no longer need of floundering around in the dark while waiting for the cars.

A band of gypsies has gone into camp in an adjoining lot and Tuesday were the only attraction outside of the grounds. They were not there as an attraction, for they have a location on the Midway, with their fortune and basket tent.

This year the entrance for automobiles and carriages is well down the line and the crowds have no need to fear wheeled vehicles on the grounds.

One Hundred and Twenty Babies.

In the baby contest, which was the feature of the afternoon, there were 120 contestants, against 77 last year. The competition was under the supervision of Mrs. George H. Waring of Tiverton, and proved to be of much wider interest than was expected, a good percentage of the babies coming from Wakefield and Jamestown. Twelve doctors were in attendance at the test. The committee were Dr. George C. King, chairman; Dr. Henry W. Burnett of Providence, Dr. C. A. Bryant of Tiverton and Dr. E. A. McSherman and Dr. A. W. Stevenson of Mary E. Baldwin, Dr. M. J. Butler, Dr. D. P. J. Jacoby, Dr. William A. Sherman and Dr. A. W. Stevens of Newport; Dr. Penner Chase of Fall River, Dr. E. P. Stimpson of Tiverton and Dr. Paul Withington of Boston. The women assistants were Mrs. Taylor, Miss Taylor and Miss Athington of Little Compton; Mrs. Wilbur, Mrs. Pennant, Miss Hambly, Mrs. Humphrey, Mrs. Barker, Mrs. Cobb and Miss Cobb of Tiverton; Mrs. Oscar Miller and Mrs. Davis Arnold of Portsmouth. The large number of contestants necessitated a great deal of work for the committee to make a complete report.

One Step Dance for Silver Cup.

In the evening the dance hall was filled until 9 o'clock, when the prize one-step was in evidence. Nine couples competed, including many of Newport's best dancers. Mr. Michael Cullinane and Miss Esther Sweeney won the handsome silver loving cup, probably the best offered in that nature this season. It was Cullinane's first win, but Miss Sweeney has taken other prizes; yet Cullinane's victory was all the more impressive, as it was from three of this city's star dancers. His smooth step and accurate position won him supporters as he circled the hall, and with the applause great at all times the contest was carried through with a snap. There was little doubt in the minds of the spectators that the best couple had been chosen.

The judges were Dr. Seth Dethlots, Messrs. George H. Austin and Marshall C. Rogers. When the music started for the one-step an eager and expectant crowd watched each of the couples carefully as they circled the hall, as it was well known that it was a real struggle between the city's best dancers, especially since there were many prize winners entered.

Couple after couple were ruled off by the judges until Cullinane and Miss Sweeney, E. V. ("Spin") Sherman and Miss Emma Barker, and George Meade and Miss Helen Sullivan, remained. The final eliminated Meade and Miss Sullivan, and it was a close struggle between Sherman and Miss Barker. Sherman had won three prizes, amounting to $40, so far this season, while Cullinane had as yet failed to finish first in his two starts. However, he ever-matched Sherman's greater variety of steps with his grace and position.

Cullinane and Miss Sweeney glided about the hall with a smooth step pleasant to watch, but at the same time scores of other spectators were following the steps of Sherman, largely to balance their rugged variety against Cullinane's smoothness. The test gave the beautiful silver trophy to Miss Sweeney, a popular decision much applauded.

THE LATEST FASHIONS.

Attractive Display of Novel, Pretty and Useful Styles at Doran Store.

The buyers and management of the Doran store mean never to leave a stone unturned in selecting novelties which will appeal to the public from season to season. This year is no exception, for all the departments are now stocked with a complete line of everything to please milady of fashion. The windows, with their suggestive background of fall floral decorations, and the palms which are prettily placed in every advantageous nook, give the general appearance of the store a holiday dress.

This season all shapes of coat suits are shown, from the short bolero effect to the long redingote, as well as the umbrella and godet models, with braid embroidery trimming and high animal shaped collars. Skirts are shown in a variety of styles, among which the very wide circular is noted, along with the narrow, almost trouser-like. One style much favored is narrow in effect at the bottom, full at the waist line to the knee, and is called bouffant. The newest shades are Hague, clover, Russian green, prune, seal, buckeye, graphite, olive, Burgundy, crow-blue, beet-root, currant, porcelain and chicory.

In the millinery department the predominating and popular black velvets are found in all the newest shapes, designed from American models. Among the new styles are the basque turban, large picture hats in the Viron model, handsome Rembrandts of brown velvet with peacock trimming, and other models which make an effective and exclusive hat.

The new models in shirt waists are crepe de chine with Roman stripe collar and cuff, besides black and colored messalines in basque and vestee styles. This store is also strongly featuring the LeGrecque model in the new fall corsets. Sweaters are being shown in the new half-belt effect. A special show of women's hosiery is being held, there being 24 different shades in silk. The glove department is complete, with imported kid and chamois in all lengths. The cotton underwear is in crepe de chine, including the new camaches. There are also many novelties in neckwear, consisting of the newest creations in lace and embroidery, while stiff collars and cuffs are prominent in the display.

The party box is taking the place of the vanity bag and hand bag, and a pleasing array of all colors and sizes is shown. The various departments are trying to outdo each other in the attractive display now on at the Doran store, the whole being novel, pretty and useful.

HOLD-UPS IN TIVERTON.

On Sawdy and Crandall roads in Tiverton people are being held up and robbed in true Western style. According to the Fall River News, a Portuguese was held up two weeks ago, and Friday night another. Antone Moderas, was robbed of $16. Tuesday Luther Tripp was held up, but had his money hidden; Saturday Frank Borden was attacked, Sunday Joseph Martineau was held up, and lost three checks and all the change he had. The police have given up the chase after those using profane language and having smoking automobiles and have settled down to business.

"A RELIGION FOR TODAY."

[Continued from Tenth Page.]

the Channing people being especially gratified to be able to meet again two former ministers of the church, Rev. Charles W. Wendte of Boston and Rev. Augustus P. Reccord of Springfield, Mass.

The meeting this morning opened with devotional exercises conducted by Rev. John H. Lathrop of Brooklyn. There was an interesting discussion of "The Strength and Weakness of Our Theological Schools," in which Professor Henry W. Foote of Yale and Rev. S. M. Crothers, D. D., of Cambridge took the lead. In the general discussion Rev. William Wallace Fenn, D. D., dean of Harvard Divinity School, took a prominent part. Rev. Howard N. Brown, D. D., minister at King's Chapel, Boston, spoke at considerable length on "Immorality," his remarks being heard with interest.

A recess was taken at noon, when the ministers visited the Redwood Library and later the Jewish Synagogue. At the latter place they were met by the rabbi, Rev. Julius Bloch, who showed the many interesting historical relics connected with the synagogue and spoke briefly of its history.

At this afternoon's session "Church Efficiency" was the general topic. Rev. J. H. Applebee of Syracuse, N. Y., speaking on "The Place of the Church in the Community," and Mr. W. H. Sayward of Boston on "The Organization of the Congregation."

Plans for the late afternoon include a gathering of the ministers and their wives in front of the Channing Memorial Church for a group photograph, which Rugen will take, and then an automobile ride. This will include a trip about the reservation at Fort Adams, around Ocean avenue, up Bellevue avenue and to the beach, where tea will be served at the Tolethorpe School (the Chanler house) on the Cliffs.

This evening's address in the Channing Church will be by Rev. W. W. Fenn, D. D., dean of the Harvard Divinity School, on "The Use of Experience in Theology."

The meetings of the institute will be concluded Thursday morning, when there will be addresses by Rev. Edmund H. Reeman of Lancaster, Pa., and Rev. C. A. Wing of Concord, N. H., on "The Lloyd George Policy in England," and by Rev. George Crosswell Cressy, Ph.D., D. D., on "Political Liberalism in England and America."

RE-INFORCEMENTS RECEIVED.

Germans Who Crossed Frontier at Mlawa Retreat Northwards.

LONDON, Sept. 23.—A despatch to the Exchange Telegraph Company from Petrograd says that German columns, which in considerable strength crossed the Russian frontier at Mlawa September 20, have retreated northwards, it is reported, says the correspondent, that the German troops in the fortified positions on the left bank of the Vistula, on the frontier between Thorn and Kalish, have received large re-inforcements. The valley of the River San contains immense quantities of booty taken by the Russians.

OUTCOME OF SIMILAR ACT.

Inhabitants of Belgian Town of Tamines Killed by Germans.

LONDON, Sept. 23.—A despatch to the Chronicle from Ghent quotes a local newspaper as saying that 432 inhabitants of the small Belgian town of Tamines, in the Namur district, have been killed, presumably on account of the same act against the Germans occupying the district. The dead include the priest and local notables. After wholesale executions, says the despatch, the torch was applied so effectually that only one house remains standing in the district.

Beautiful Lavalleres.

Set with Diamonds, Pearls, Sapphires, Amethysts, etc.

$3 to $25.

—AT—

GLAZIER'S, 96 Spring Street,

DEMOCRATIC COMMITTEES.

Chairman Sullivan Announces Personnel to Arrange for Convention.

Representative John B. Sullivan of this city, chairman of the Democratic state central committee, Tuesday announced the personnel of the executive committee, as well as of the committees on platform and arrangements for the state convention, which is to be held October 8.

The new executive committee is composed of the following: Francis Fagan, Pascoag; Frank E. Sullivan, Cranston; Peter Tobin, East Providence; P. J. Murphy, Newport; Joseph J. Cunningham, North Providence; John J. Fitzgerald, Pawtucket; Thomas H. Donahue, Mayor Joseph H. Gainer Charles F. McElroy, Thomas F. Farrell, Providence; Senator Alberic A. Archambault, West Warwick; Thomas H. Greene, Woonsocket. The chairman, secretary and treasurer of the state body are also members of the executive committee by virtue of office. They are Chairman Sullivan, Secretary Frederick W. O'Donnell and Treasurer Colonel Harvey A. Baker.

The platform committee is made up of Frank E. Sullivan, A. A. Archambault, Joseph J. Cunningham, John J. Fitzgerald and Thomas F. Farrell.

The committee on arrangements consists of Thomas H. Donahue, William F. Carroll and Owen F. Gallagher.

A WOMEN'S BASKET PICNIC.

As guests of Mrs. Albert J. Smythe, a large party of women from the First Methodist Episcopal Church are today enjoying a basket picnic on the grounds of Mrs. Smythe's home on the west shore, at the head of Chase's lane in Middletown. Members of the three women's societies of the church, all of whom were included in the invitation, and friends, went out in large numbers on the Providence Line car at 10:50, and were joined by those who took private conveyances. It was an ideal day for such an outing, and the location a particularly lovely spot for the gathering.

RUSSIANS PURSUE AUSTRIANS.

Fall of Jaroslau Likely to Effect Events in Western Arena of War.

LONDON, Sept. 23.—The fall of Jaroslau, the Austrian fortified position in Galicia, is considered in London as likely to have a greater effect on events in the western arena of the war than anything reported from France for several days past. The Russian army, which took Jaroslau by storm, is in hot pursuit of the Austrians, who are reported in London to be retreating on Cracow.

As Przemysl is now isolated, it seems probable that the Muscovites will be content to mask this fortress while they push on to Cracow, with the view of joining their forces preparatory to a march in the direction of Breslau.

Further north the Russians, according to information reaching London, have resumed the offensive against the Germans in East Prussia, and are reported as again preparing to attack Koenigsberg.

SIGNED LAST JULY.

Argentina Senate Approves Arbitration Treaty With France.

BUENOS AYRES, Argentina, Sept. 23.—The senate today approved unanimously the arbitration treaty with France, which was signed by representatives of the two governments last July.

New Line WALL PAPER.

Furniture Recovered.

Mattresses Made Over.

Joseph Graham,

Interior Decorator,

68-70 SPRING STREET.

TALBOT'S SPECIAL.

THREE DAYS ONLY.

75 Dozen Silk Knitted 4-in-Hand Ties. Fancy stripes and plain colors. Made up in a regular $1.00 shape. All new fall colorings.

THURSDAY, FRIDAY and SATURDAY,

3 DAYS ONLY **23c** EACH

SEE WINDOW DISPLAY.

Talbot Co.

OPP. GOVERNMENT LANDING.

MILLINERY.

ALL THE NEW PATTERNS IN FALL AND WINTER MILLINERY

G. H. KIRBY,
86 BROADWAY.

M. E. TOBIN,
204 SPRING ST.,
Near Pelham. Phone 1245.

Smart Street and Motor Hats,
CHIC AFTERNOON HATS.

COTTON UNDERWEAR SALE.

Thursday, Friday and Saturday.

A three days sale of high class cotton underwear never offered at this price before.

The quality of the underwear sold by this store is too well known to require further mention. This sale will contain special values in

NIGHT GOWNS,
SKIRTS,
COMBINATIONS,
DRAWERS,
CORSET COVERS, etc.

All clean, fresh merchandise made of the best materials and with beautiful trimming.

GOWNS of nainsook, in ample sizes, trimmed with the finest laces and embroideries.

SKIRTS with ruffles of fine embroidery and lace.

COMBINATIONS, both skirt and drawer, lace and embroidery trim'd. Perfect fitting.

DRAWERS of lace and embroidery. All sizes.

CORSET COVERS, new designs in fine lingerie cloth, with beautiful trimming.

Every piece in this sale is specially priced. Regular prices $1 to $1.50.

The entire lot will be on sale

Thursday, Friday and Saturday.

AT **69c** each.

Positively none reserved. None charged. See our window for a display of this special underwear.

Wm. B. Sherman, Jr.,
145 Thames St.
Tel. 995.

M. BIESEL.
Embroideries, Stamped Goods
And all Materials, Yarns, Wool, Hand-Made Knit and Crochet Goods, Toys, Dolls, Notions Stamping, Plaiting and Pinking, Beads.
160 BELLEVUE AVENUE.

SUBSCRIBERS OF THE DAILY NEWS WHO DO NOT RECEIVE THEIR PAPERS REGULARLY AND IN GOOD CONDITION SHOULD MAKE COMPLAINT AT THE OFFICE.

THE FAITH OF ENGLAND.

People Ready to Pass Through Fiery Trial for Which There is No Precedent.

National Existence and Freedom Threatened by Participation in the Great Struggle.

[Spenser Wilkinson, Professor of Military History at Oxford, in Springfield Republican.]

Will you permit me as an Englishman to try to explain to your readers the feelings with which I have read the letter written to you by Professor John W. Burgess on the seventeenth of August, published in the Republican of August 19. I agree with the professor in holding that, when five great nations are fighting for their existence and for their ideals, he who would assume the role of teacher should not speak lightly, ignorantly or with prejudice. I think his first duty should be to seek the truth and to tell it as well as he can.

I do not agree that his first duty is to "present his credentials." However, as Professor Burgess thinks credentials are the first thing, I will examine those which he submits. He relies first of all on his blood, of which he judges that it must be good, because he comes of an English stock. He is proud of that because England has done something for liberty and self government at home and borne the white man's burden throughout the world. He, I feel, is an American who is bound to do justice to my country and, as you describe him as a scholar and historian, there is a second strong point in his favor. I have myself been for many years a student of the historians from Thucydides to Ranke. The shelves in front of me hold more than 30 volumes of Ranke's histories from which I have learned as much as I have been able to take in.

Ranke set up, I think, the right standard of impartiality. The historian's one aim, he thought, was to understand what had happened. Ranke wanted to understand the history of Europe; he did not start out to praise or blame or to take sides. He did not confine himself to his own country of Germany. In 1829 he wrote an account of the Servian revolution afterward enlarged into a history of Servia. From this work I first learned that the cause of Servia in her struggle for freedom is that of European civilization against barbarism. From Ranke's history of England I first learned that England lives and has lived not merely for herself, but for the freedom of Europe and for the resistance to its conquest by any empire or by any despot. We have in England a historical school of which Stubbs, Freeman, York-Powell and Firth have in turn been the representatives at Oxford. Its leading idea is that historical inquiry must rest upon the scrupulous examination of the evidence.

I thought I might expect from an American historian of English stock and German training that he would wish to understand, which means of course in a European affair, to understand all the nations, and that he would be careful in his sifting of evidence; that when he wanted to know what England was doing he would desire English evidence, just as when he wanted to know what Germany was doing he might accept German evidence, and that in each case he would make full allowance for the possible passions and prejudices of his witnesses.

Now to his account of his methods and conclusions. His learning, he tells us, he owes to Germany. As far as I know all scholars of high rank have learned much from Germany, but in my own country we think it wise not to confide ourselves only to German sources of knowledge; we find we have much to learn from leaders of thought in other countries also, in France, in Italy, in Russia and in America. Professor Burgess in his letter gives me no means of judging of his erudition, but he tells at some length of what he learned in the German lecture rooms. There he says, "I imbibed the doctrine that the national, international and world-purpose of the newly-created German empire was to protect and defend the Teutonic civilization of continental Europe against the oriental Slavic quasicivilization on the one side and the decaying Latin civilization on the other." That is a sentence worth weighing. Let us see what it means.

Teutonic, it will be observed, is only a full dress name for German. "The Teutonic civilization of continental Europe" is the German way of saying that such civilization as there is in Europe is the gift of Germany. German professors are very fond of this theme, which is no doubt patriotic. The doctrine then which the professor imbibed is that the German empire stands for Germany and that Germany thinks that she ought to impose herself upon France, Italy, Spain and Portugal ("the little decaying Latin civilizations") and upon Russia, Servia and Bulgaria ("the Oriental Slavic quasi-civilization"). It seems to me that Germany very easily imposed herself upon Professor Burgess, for this one sentence contains Germany's whole case at the present moment, and Professor Burgess in his long letter merely writes large the doctrine which he imbibed in 1871. His numerous German friends are personifications of that one sentence. The four generations of Hohenzollerns, who have won his heart, are its embodiment.

What I wish to examine is the method adopted by this German-trained historian to ascertain the truth. He tells us that in June 1905, he discovered from a British statesman that a crisis was impending in the relations between Great Britain and Germany. His method of finding out what England's policy was did not consist in inquiries in London, but in questions asked in high quarters in Germany, where he was told that "all feared that at British instigation the French would grasp the sword." In 1907, the professor learned from the German emperor that President Roosevelt had done Europe an injury in mediating between Russia and Japan.

Professor Burgess has a good deal to say about the policy of King Edward VII. and of the agreement with France negotiated in 1904 by Lord Landsdowne. The text of that agreement has been published; it was an arrangement for settling a number of long standing disputes between England and France, which Professor Burgess discusses apparently in complete ignorance of its nature. He goes on to say that the entente between Great Britain, France and Russia was aimed against the triple alliance of Germany, Austria and Italy. Here comes out the professor's impartility. To his mind it was right and proper that Germany, Austria and Italy should be allied, even though Germany's mission is directed against decaying Latin civilization, but when England, France and Russia compare notes he thinks they are doing something wicked.

Surely a professor, before turning against the land from which his ancestors came, should have read Sir Edward Grey's speech of the third of August, in which that statesman explained that when the late crisis began, England was not committed by any treaty or agreement to co-operation either with France or Russia; that the governments of those two countries were reminded that this was the case and that the British government was prepared to consider a policy of neutrality on condition that Germany should respect the neutrality of Belgium.

It is true that English neutrality was rendered difficult because in 1911, when Germany was threatening to attack France, naval arrangements were made by which the British navy would have defended the French coast. Those arrangements had not since been materially altered, largely because no one either in France or in England thought there was any probability of war. But when war suddenly came the British government felt that, things being as they were, it would be dishonorable to leave the French coast exposed to an attack against which, owing to those arrangements France could make no defense.

Two statements made by the professor strike me as amazing. "Great Britain was in dire need of an opportunity to divert the mind of her people away from the internal questions." A German may believe that. Every man who knows anything of England is well aware that it is nonsense. Our internal questions remain open; their difficulty is not diminished but our people are not so mad as to fight each other with the enemy at the door. "In tracing the ramifications of the treacherous plot the lines were found to run to Belgrade." How does the professor know that? The statement rests on nothing but the word of Count Forgach, whose credentials are that in his house were forged the documents by the aid of which the Austrian foreign office a few years ago attempted to perpetrate the judicial murder of a number of Croatian subjects of Austria.

Whether it is true, as Professor Burgess asserts, that England has done something for liberty and self government and has borne the white man's burden is not for Englishmen to decide; it must be left to historians who will take more trouble to investigate this country's work and spirit than Professor Burgess, whose testimony can have no more value than his methods.

I have some friends in America. I remember when I was a little boy at school the news of the bombardment of Fort Sumter. For four years in my home the talk was of nothing but the good cause, that of the Union and of freedom in the United States. It was perhaps as good an education as that of a German lecture room, though I, too, have frequented German lecture rooms and have a multitude of German friends. I should like to be allowed to send a message to my friends in America, not an impartial message but an English one. Six weeks ago this country was full of good will to all mankind and to the German people. We were not thinking of war; we were not ready for war; those few, of whom I am one, who have for many years been pointing out the danger of such a catastrophe as has now burst upon the world, have never been listened to, have never been taken seriously. England was entirely absorbed in the struggle for a further advance in freedom and for its establishment upon a broad and firm basis in Ireland.

This war has come upon us like a thunderbolt. Since it came we have all had one thought for our country and for ourselves, and that thought is duty. We are not organized as Germany is; we are not trained to arms; we have been caught, as were the people of the North in 1861; we shall have to pass through a fiery trial for which there is no precedent. It may be that we shall go down in the struggle, but we shall go into it united and in good faith. The faith that we have is this: We recognize freely the fine quality of the Germans; we do not hate them as Professor Burgess imagines. We think there is room in Europe for many nations, of which each has its good work to do. We think, however, that Austria's attack upon Servia was an attempt to murder a small nation and Germany's attack upon Belgium its parallel. We find ourselves unexpectedly fighting side by side with France and in conjunction with Russia, and we see our national existence and our freedom threatened as they never were before.

Teutonic civilization may be a good thing, though we shudder at its work in Belgium. But we think England of some use in the world. We are her children, and we shall fight for her—a good many of us will have to die for her. If we disappear we are not going to complain; it is right that if the tree does not bear fruit it should be cut down and not cumber the ground. But we have faith in our England still, and in that faith we live. We have faith, too, in righteousness. We cherish John Bright's maxim, "Be just and fear not." We are going to stand by that, not fall by it.

REAL ESTATE SALES.

The following sales have been recorded at the City Hall:

J. B. Parsonage to Leonora V. Parsonage, the estate bounded east on Spring street, south on Narragansett avenue, west on land of Dennis Buckley and north on land of Theodore M. Davis.

Robert W. Curry to Philip E. Crowther and wife, lot 24, Curry plat, bounded southeast, 40 feet, on Curry avenue; southwest, 80 feet, on land of Howard B. Sanford; northwest, 40 feet, on lot 31 and northeast, 80 feet, on lot 25.

Barker Building & Realty Company to Mary V., wife of Samuel P. Vetters, two lots, one bounded north, 45 feet, on Princeton street; east, 80 feet, on lot 13; south, 45 feet, on land of the city of Newport and west, 80 feet, on other land of grantor, also, one bounded north, 45 feet, on Princeton street; east, 80 feet, on land of Ann G. Hamilton; south, 45 feet, by land of the city of Newport and west by the first described lot.

Charlotte J. Harrington to Max Levy, the estate bounded south, 77 feet, on Agault street; west, 116 feet, on land formerly of Perry G. Case; north, 77 feet, on land formerly of Felix Peckham and east, 118 feet, on land formerly of George H. Calvert, being the premises conveyed to Edward B. Harrington by George M. Hazard by deed dated September 28, 1871.

Studebaker Farm Wagons, Etc.

M. J. MURPHY, Tel. 32 R.

THE GERMAN SIDE AGAIN.

[Continued from Third Page.]

and a German who, through his perfect French and the aid of his Belgian brother-in-law escaped to Berlin, was able to tell of them. When the news came to Berlin that the Belgian women had stabbed out the eyes of wounded German soldiers, that the people had hurled German children from upper stories to the pavement, and had shot Red Cross physicians and nurses, the people in Berlin groaned and asked: "How shall we be able to restrain our soldiers if that is the way they fight?" No doubt the Belgian government did not approve such warfare, but it would give no assurance of restraint. The German emperor sent his son, Eitel Friedrich, to Liege with command to exercise humanity, and if there have been German atrocities, they have not been committed with the approval of the government. The Germans offered to make what reparation they could after the fall of Liege, but were rebuffed.

The German people feel that surely not the English people, of kindred blood, but a faction of the government, was to blame for England's folly. Lord Northcliff, who controls the sensational papers, seems to have been largely responsible. Think of the misery in every country! The flower of the land gone, scientific pursuits and even civilization vanishing, and the people plunged into wretchedness.

It was inspiring in Berlin to see the fine types of men march out amid the cheers and songs of thousands, every one ready to give his last drop of blood, because all think that their very existence, not merely their prosperity, depends on their valor. All class distinctions, all party difference have vanished. The socialists, who before protested against war, are now enthusiastic supporters of their emperor, because they feel that he did his utmost to preserve peace.

And England wishes to end this militarism and set up another, when the war is over and the Germans are downed. She has already been preparing for it, as I am told by American travelers in England. She storms defenseless German colonies in Africa and calls in Japan to destroy a port in China, for which Germany was paying yearly a high rent. Does "preserving the peace of the world" mean that only England shall have the power and colonies? Germany's family is also too big for her house. Why should not both countries colonize, live and let live? May America keep her hands clean and refrain from unlawful aid to any of the belligerents! May she bring home her citizens and use her good offices for peace.

CANADA'S CONTRIBUTION TO THE WAR FORCES.

Canada will send 31,200 soldiers in the contingent which will start shortly for the European theatre of war. This is nearly 10,000 more men than the British war office asked for. Canada will also contribute about 300 machine guns. Already 158 have been given by wealthy men and it is expected that more will be forthcoming in the near future.

PORTSMOUTH.

[Regular correspondence of the News.]

At a special meeting of the Union Cemetery Corporation, held in the vestry of the Christian Church, the president, Fillmore Coggeshall, presiding, it was voted to build a receiving vault at the cemetery and to accept the plans of Mr. Radford of Newport.

Mr. and Mrs. Henry F. Anthony and Mrs. Elbert A. Sisson, who have been on a 10 days' automobile trip, have returned. They spent Sunday with Miss Dorothea Tallman in Keene, N. H.

Price of Coke

Prepared, delivered,

36 bushels $4.50
18 bushels 2.25

Common, delivered,

36 bushels $3.50
18 bushels 1.75

Price at Works,

Prepared .. 11c a bushel
Common .... 9c a bushel

NEWPORT GAS LIGHT CO.

J-M TRANSITE ASBESTOS SHINGLES

Fireproof! Weatherproof! Timeproof

The most permanent and economical type of roofing for all forms of slant and steep roof construction.

WM. H. CRAIG,

Newport Agent, 8 TILLEY AVE. Tel. 1613.

GIBSON BROS., FLORISTS.

If there's anything you want in Flowers or Floral Decoration we can furnish it for any occasion.

Our Greenhouses are on Malbone Ave. Our Nurseries on Bliss Road and our store 138 Bellevue Avenue. Phones 357 & 367. Night 851.

Joseph & John W. Gibson, Proprietors.

I FIT GLASSES PERFECTLY! Don't

Overlook the importance of having Glasses or Spectacles that correctly fit the eyes—to be careless in this respect often brings on serious eye trouble.

Come here for any kind of Lens known to Science; I'll adjust the glasses perfectly to your eyes.

L. N. Vaughan,

Optometrist

104 BROADWAY.

Uneeda Biscuit

Tempt the appetite, please the taste and nourish the body. Crisp, clean and fresh. 5 cents.

Baronet Biscuit

Round, thin, tender—with a delightful flavor—appropriate for luncheon, tea and dinner. 10 cents.

GRAHAM CRACKERS

Made of the finest ingredients. Baked to perfection. The national strength food. 10 cents.

Buy biscuit baked by

NATIONAL BISCUIT COMPANY

Always look for that Name.

Ideal for a Home.

The block of land on Broadway and Bedlow avenue, known as the "Civic League Lot," has been divided into house lots and is offered for sale at very low prices.

Land is all graded, high and dry, insuring dry cellars. Splendid views. Right on the car line. All purchasers are protected by reasonable restriction. A great place to live Can't be beat.

For details and prices apply to

R. W. CURRY,
41 Chapel Street.

BEAVER BOARD

Walls and Ceilings

BEFORE you build, remodel, or even repaper, you certainly ought to see the remarkable beauty of Beaver Board.

It is also superior to lath and plaster in convenience, durability and many other ways. Come in and see us.

J. M. Friend

Lynch Brothers,

MACHINISTS,

Kinsley's Wharf.

Agents for

METZ

Cars.

REPAIR PARTS ON HAND.

ENGINE SUPPLIES.

Tel. 998.

THE NEWPORT JOURNAL AND WEEKLY NEWS. is Especially Adapted for Mailing.

"Meet Me at Barney's."

Visit Our Exhibit

—AT THE—

County Fair.

You will be welcome. Conveniently located. Meet your friends there.

Barney's Music Store.

A Skillful Examination of Your Eyes

At this establishment cannot fail to reveal the real cause of your not seeing well—and not to use proper means your eyes needs attention.

As specialists in correcting Errors of Refraction of the eyes Glasses prescribed and made by me will give you perfect vision.

F. W. PUTMAN, O. D.,
118 Spring St.

Office Hours
9 A. M. to 8 P. M.
Telephone 185.

R. W. CURRY,

At 41 Chapel St.,

Builds Houses, Stables, Garages, Fences, makes alterations, repairs, and manufactures all kinds of wood finish.

He tries earnestly to do good work and generally succeeds.

ELECTRIC BREEZES

G. E.

ELECTRIC FANS

make the breeze.

Keep people cool at all hours of the day for less than a cent an hour.

BAY STATE STREET RAILWAY CO.

Illuminating Dept.

449-455 THAMES ST.

Tel. 28.

Bicycle Lamps

$1, $2, $2.50, $3.

NeverOut Carriage Lamps $3.00.

Automobile Side Lamps $5.00 a pair.

Automobile Tail Lamps $2.75 to $4.00.

Automobile Supplies.

Tel. 971 **W. A. MAHER,** Open Evenings.

13 Farewell St.

NOTICE!

This is the time to Spray Elm Trees for the Elm Leaf Beetle. All orders promptly attended to.

Oscar Schultz,

18 Broadway.

Tel. 151.

ECONOMY JARS

Seal by Vacuum.

You can tell positively if your jars are properly sealed before you put them away in the closet. Wide mouth allows you to preserve whole fruit and vegetables.

Pts.	Qts.	½ gals.
$1.00 doz.	$1.10 doz.	$1.35 doz.

Atlas, E. Z. Seal, Mason Jars, strong shoulder pattern; Jelly Tumblers and Parowax.

Wm. B. Scott & Co.,

TELEPHONE 1046. 8-10 BROADWAY

ALPHA Concrete Posts Will Outlast Steel

There is no wear-out, rust-out or rot-out to a good concrete post made of ALPHA Portland Cement, sand and gravel. It grows harder and stronger with age. We recommend

ALPHA THE GUARANTEED PORTLAND CEMENT

because it goes further than cheaper cements. Every ounce is live, active and full of binding power. ALPHA is used in the jobs where *permanence* is required.

We *guarantee* ALPHA to more than meet the standard of the United States Government.

Call and get copy of "Concrete in the Country"—*free*. This book explains how to mix concrete and how to make posts, walks and steps economically; 112 pages, fully illustrated.

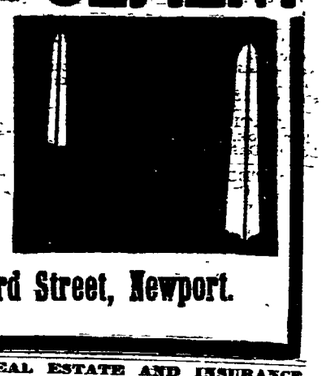

John M. Friend, 108 Third Street, Newport.

REAL ESTATE AND INSURANCE.

RHUDDLANS On-the-Cliffs

Is at the foot of Sea View avenue, one block from Bath road, one block from Easton's Beach, and consists of four furnished cottages, each cottage being on the corner of an ample and well cared for property, and having an unobstructed view of the ocean. Each cottage has a parlor, den, dining room, kitchen, three large and two small bed rooms, bath room, and separate toilet and an attic for trunks. There is a grate in the parlor, and a cellar with a hot air furnace. Ample piazzas. Lighting is by both electricity and gas. These are the only cottages renting at a moderate price on the Cliff Walk. At Rhuddlans there are no extremes of heat or cold from May to December.

This property is also for sale.

For terms and particulars and for waiting list rental blanks apply to any Newport real estate broker.

FOR SALE.

EXCEPTIONALLY BEAUTIFUL GROUNDS

To be SOLD in house lots, location not far from business district.

Modern dwelling near Rhode Island avenue—a bargain.

Three modern cottages on Friendship street.

Modern cottage on Broadway, to be sold at once—party leaving town.

Clarence A. Hammett Company,

REAL ESTATE AND INSURANCE,

Phone 469. 323 Thames Street.

BUILDING LOTS

On upper harbor, Bayside avenue, Sycamore and Second streets.

EDWARD L. SPENCER,

REALTY BUILDING.

Automobile Insurance, FIRE, LIABILITY, COLLISION.

PROPERTY DAMAGE,

Andrews & Weaver,

37 BELLEVUE AVENUE.

C. E. Weeden, Real Estate and Furnished Cottages

JAMESTOWN, R. I.

THE NEWPORT JOURNAL AND WEEKLY NEWS.

REAL ESTATE AND INSURANCE.

EASTON'S POINT ESPLANAD

Buy and Build in time for 1915 Occupancy.

Particulars

Your own Broker or

DEBLOIS & ELDRIDGE,

152 BELLEVUE AVENUE.

Newport, R. I.

When We Sell a

Life Insurance Policy

In the National or Montpelier, Vermont, we fee that we have done the purchaser a good turn.

WM. E. BRIGHTMAN,

164 BELLEVUE AVENUE.

Telephone No. 5.

ATTRACTIVE VILLAS AND COTTAGES FOR SALE.

Also Farms and Country Places on the Island.

Insurance in strongest Companies.

Rentals for season of 1915.

FREDERICK H. PAINE,

Bellevue Avenue and Catherine Street.

FOR SALE

The most desirable building lots on Broadway.

This property has never before been offered for sale.

NO TELEPHONE INQUIRIES.

J. B. Parsonage & Son,

10 Franklin Street.

"The Agency of Perfect Service."

UNFURNISHED HOUSES FOR RENT.

1 at $800 yearly.
2 at $400 yearly.
1 at $360 yearly.
1 at $240 yearly.

C. H. WRIGHTINGTON,
30 Bellevue Avenue.

FOR RENT.

Tenement, near Postoffice, six rooms; all improvements.

Tenement of 5 rooms, furnished for light housekeeping.

FOR SALE.

Four-tenement house, near Postoffice.

Cottage on Friendship street to be sold reasonable. Good location, all modern improvements.

WM. LOFTUS, 234 Spring St

THE NEWPORT JOURNAL AND WEEKLY NEWS.

THE FAITH OF ENGLAND.

People Ready to Pass Through Fiery Trial for Which There is No Precedent.

National Existence and Freedom Threatened by Participation in the Great Struggle.

[Spenser Wilkinson, Professor of Military History at Oxford, in Springfield Republican.]

Will you permit me as an Englishman to try to explain to your readers the feelings with which I have read the letter written to you by Professor John W. Burgess on the seventeenth of August, published in the Republican of August 19. I agree with the professor in holding that, when five great nations are fighting for their existence and for their ideals, he who would assume the role of teacher should not speak lightly, ignorantly or with prejudice. I think his first duty should be to seek the truth and to tell it as well as he can.

I do not agree that his first duty is to "present his credentials." However, as Professor Burgess thinks credentials are the first thing, I will examine those which he submits. He relies first of all on his blood, of which he judges that it must be good, because he comes of an English stock. He is proud of that because England has done something for liberty and self government at home and borne the white man's burden throughout the world. Here, I feel, is an American who is bound to do justice to my country, and, as you describe him, as a scholar and historian there is a second strong point in his favor. I have myself been for many years a student of the historians from Thucydides to Ranke. The shelves in front of me hold more than 30 volumes of Ranke's histories from which I have learned as much as I have been able to take in.

Ranke set up, I think, the right standard of impartiality. The historian's one aim, he thought, was to understand what had happened. Ranke wanted to understand the history of Europe; he did not start out to praise or blame or to take sides. He did not confine himself to his own country of Germany. In 1829 he wrote an account of the Servian revolution afterward enlarged into a history of Servia. From this work I first learned that the cause of Servia in her struggle for freedom is that of European civilization against barbarism. From Ranke's history of England I first learned that England lives and has lived not merely for herself, but for the freedom of Europe and for the resistance to its conquest by any empire or by any despot. We have in England a historical school of which Stubbs, Freeman, York-Powell and Firth have in turn been the representatives at Oxford. His leading idea is that historical inquiry must rest upon the scrupulous examination of the evidence.

I thought I might expect from an American historian of English stock and German training that he would wish to understand, which means of course in a European affair, to understand all the nations, and that he would be careful in his sifting of evidence; that when he wanted to know what England was doing he would desire English evidence, just as when he wanted to know what Germany was doing he might accept German evidence, and that in each case he would make full allowance for the possible passions and prejudices of his witnesses.

Now to his account of his methods and conclusions. His learning, he tells us, he owes to Germany. As far as I know all scholars of high rank have learned much from Germany, but in my own country we think it wise not to confide ourselves only to German sources of knowledge; we find we have much to learn from leaders of thought in other countries also, in France, in Italy, in Russia and in America. Professor Burgess in his letter gives me no means of judging of his erudition, but he tells at some length of what he learned in the German lecture rooms. There he says, "I imbibed the doctrine that the national, international and world-purpose of the newly-created German empire was to protect and defend the Teutonic civilization of continental Europe against both oriental Slavic quasi-civilization on the one side and the decaying Latin civilization on the other." That is a sentence worth weighing. Let us see what it means.

Teutonic, it will be observed, is only a full dress name for German. "The Teutonic civilization of continental Europe" is the German way of saying that such civilization as there is in Europe is the gift of Germany. German professors are very fond of this theme, which is no doubt patriotic. The doctrine then which the professor imbibed is that the German empire stands for Germany and that Germany thinks that she ought to impose herself upon France, Italy, Spain and Portugal ("the little decaying Latin civilization") and upon Russia, Servia and Bulgaria ("the Oriental Slavic quasi-civilization"). It seems to me that Germany very easily imposed herself upon Professor Burgess, for this one sentence contains Germany's whole case at the present moment, and Professor Burgess in his long letter merely writes large the doctrine which he imbibed in 1871. His numerous German friends are personifications of that one sentence. The four generations of Hohenzollerns, who have won his heart, are its embodiment.

What I wish to examine is the method adopted by this German-trained historian to ascertain the truth. He tells us that in June, 1905, he discovered from a British statesman that a crisis was impending in the relations between Great Britain and Germany. His method of finding out what England's policy was did not consist in inquiries in London, but in questions asked in high quarters in Germany, where he was told that "all feared that at British instigation the French would grasp the sword." In 1906, the professor learned from the German emperor that President Roosevelt had done Europe an injury in mediating between Russia and Japan.

Professor Burgess has a good deal to say about the policy of King Edward VII, and of the agreement with France negotiated in 1904 by Lord Lansdowne. The text of that agreement has been published; it was an arrangement for settling a number of long standing disputes between England and France, which Professor Burgess discusses apparently in complete ignorance of its nature. He goes on to say that the entente between Great Britain, France and Russia was aimed against the triple alliance of Germany, Austria and Italy. Here comes out the professor's impartility. To his mind it was right and proper that Germany, Austria and Italy should be allied, even though Germany's mission is directed against decaying Latin civilization, but when England, France and Russia compare notes he thinks they are doing something wicked.

Surely a professor, before turning against the land from which his ancestors came, should have read Sir Edward Grey's speech of the third of August, in which that statesman explained that when the late crisis began England was not committed by any treaty or agreement to co-operation either with France or Russia; that the governments of those two countries were reminded that this was the case and that the British government was prepared to consider a policy of neutrality on condition that Germany should respect the neutrality of Belgium.

It is true that English neutrality was rendered difficult because in 1911, when Germany was threatening to attack France, naval arrangements were made by which the British navy would have defended the French coast. These arrangements had not since been materially altered, largely because no one either in France or in England thought there was any probability of war. But when war suddenly came the British government felt that, things being as they were, it would be dishonorable to leave the French coast exposed to an attack against which, owing to those arrangements France could make no defense.

Two statements made by the professor strike me as amazing. "Great Britain was in dire need of an opportunity to divert the mind of her people away from the internal questions." A German may believe that. Every man who knows anything of England is well aware that it is nonsense. Our internal questions remain open; their difficulty is not diminished but our people are not so mad as to fight each other with the enemy at the door. "In tracing the ramifications of the treacherous plot the lines were found to run to Belgrade." How does the professor know that? The statement rests on nothing but the word of Count Forgach, whose credentials are that in his house were forged the documents by the aid of which the Austrian foreign office a few years ago attempted to perpetrate the judicial murder of a number of Croatian subjects of Austria.

Whether it is true, as Professor Burgess asserts, that England has done something for liberty and self government and has borne the white man's burden is not for Englishmen to decide; it must be left to historians who will take more trouble to investigate this country's work and spirit than Professor Burgess, whose testimony can have no more value than his methods.

I have some friends in America. I remember when I was a little boy at school the news of the bombardment of Fort Sumter. For four years in my home the talk was of nothing but the good cause, that of the Union and of freedom in the United States. It was perhaps as good an education as that of a German lecture room, though I, too, have frequented German lecture rooms and have a multitude of German friends. I should like to be allowed to send a message to my friends in America, not an impartial message but an English one. Six weeks ago this country was full of good will to all mankind and to the German people. We were not thinking of war; we were not ready for war; those few, of whom I am one, who have for many years been pointing out the danger of such a catastrophe as has now burst upon us, have never been listened to nor have their warnings been taken seriously. England was entirely absorbed in the struggle for a further advance in freedom and for its establishment upon a broad and firm basis in Ireland.

This war has come upon us like a thunderbolt. Since it came we have all had one thought for our country and for ourselves, and that thought is duty. We are not organized as Germany is; we are not trained to arms; we have been caught, as were the people of the North in 1861; we shall have to pass through a fiery trial for which there is no precedent. It may be that we shall go down in the struggle, but we shall go into it united and in good faith. The faith that we have is this: We recognize freely the fine quality of the Germans; we do not hate them as Professor Burgess imagines. We think there is room in Europe for many nations, of which each has its good work to do. We think, however, that Austria's attack upon Servia was an attempt to murder a small nation and Germany's attack upon Belgium its parallel. We find ourselves unexpectedly fighting side by side with France and in conjunction with Russia, and we see our national existence and our freedom threatened as they never were before.

Teutonic civilization may be a good thing, though we shudder at its work in Belgium. But we think England of some use in the world. We are her children, and we shall fight for her—a good many of us will have to die for her. If we disappear we are not going to complain; it is right that if the tree does not bear fruit it should be cut down and not cumber the ground. But we have faith in our England still, and in that faith we live. We have faith, too, in righteousness. We cherish John Bright's maxim, "Be just and fear not." We are going to stand by that, not fall by it.

REAL ESTATE SALES.

The following sales have been recorded at the City Hall:

J. B. Parsonage to Leonora V. Parsonage, the estate bounded east on Spring street, south on Narragansett avenue, west on land of Dennis Buckley and north on land of Theodore M. Davis.

Robert W. Curry to Philip E. Crowther and wife, lot 24, Curry plat, bounded southeast, 40 feet, on Curry avenue; southwest, 80 feet, on land of Howard R. Sanford; northwest, 40 feet, on lot 31 and northeast, 80 feet, on lot 25.

Barker Building & Realty Company to Mary V., wife of Samuel P. Vetters, two lots, one bounded north, 45 feet, on Princeton street; east, 80 feet, on lot 13; south, 45 feet, on land of the city of Newport and west, 80 feet, on other land of grantor; also one bounded north, 45 feet, on Princeton street; east, 80 feet, on land of Ann G. Hamilton; south, 45 feet, by land of the city of Newport and west by the first described lot.

Charlotte J. Harrington to Max Levy, the estate bounded south, 77 feet, on Ayrault street; west, 116 feet, on land formerly of Perry G. Case; north, 77 feet, on land formerly of Felix Peckham and east, 115 feet, on land formerly of George H. Calvert, being the premises conveyed to Edward B. Harrington by George M. Hazard by deed dated September 28, 1871.

Studebaker
Farm Wagons, Etc.
M. J. MURPHY, Tel. 32 R.

THE GERMAN SIDE AGAIN.

[Continued from Third Page.]

and a German who, through his perfect French and the aid of his Belgian brother-in-law escaped to Berlin, was able to tell of them. When the news came to Berlin that the Belgian women had stabbed out the eyes of wounded German soldiers, that the people had hurled German children from upper stories to the pavement, and had shot Red Cross physicians and nurses, the people in Berlin groaned and asked: "How shall we be able to restrain our soldiers if that is the way they fight?" No doubt the Belgian government did not approve such warfare, but it would give no assurance of restraint. The German emperor sent his son, Eitel Friedrich, to Liege with command to exercise humanity, and if there have been German atrocities, they have not been committed with the approval of the government. The Germans offered to make what reparation they could after the fall of Liege, but were rebuffed.

The German people feel that surely not the English people, of kindred blood, but a faction of the government, was to blame for England's folly. Lord Northcliff, who controls the sensational papers, seems to have been largely responsible. Think of the misery in every country! The flower of the land gone, scientific pursuits and even civilization vanishing, and the people plunged into wretchedness.

It was inspiring in Berlin to see the fine types of men march out amid the cheers and songs of thousands, every one ready to give his last drop of blood, because all think that their very existence, not merely their prosperity, depends on their valor. All class distinctions, all party difference have vanished. The socialists, who before protested against war, are now enthusiastic supporters of their emperor, because they feel that he did his utmost to preserve peace.

And England wishes to end this militarism and set up another, when the war is over and the Germans are downed. She has already been preparing for it, as I am told by American travelers in England. She storms defenseless German colonies in Africa and calls in Japan to destroy a port in China, for which Germany was paying yearly a high rent. Does "preserving the peace of the world" mean that only England shall have the power and colonies? Germany's family is also too big for her house. Why should not both countries colonize, live and let live? May America keep her hands clean and refrain from unlawful aid to any of the belligerents! May she bring home her citizens and use her good offices for peace.

CANADA'S CONTRIBUTION TO THE WAR FORCES.

Canada will send 31,200 soldiers in the contingent which will start shortly for the European theatre of war. This is nearly 10,000 more men than the British war office asked for. Canada will also contribute about 300 machine guns. Already 158 have been given by wealthy men and it is expected that more will be forthcoming in the near future.

PORTSMOUTH.

[Regular correspondence of the News.]

At a special meeting of the Union Cemetery Corporation, held in the vestry of the Christian Church, the president, Fillmore Coggeshall, presiding, it was voted to build a receiving vault at the cemetery and to accept the plans of Mr. Rickord of Newport.

Mr. and Mrs. Henry F. Anthony and Mrs. Elbert A. Sisson, who have been on a 10 days' automobile trip, have returned. They spent Sunday with Miss Dorothea Tallman in Keene, N. H.

Price of Coke

Prepared, delivered,
36 bushels $4.50
18 bushels 2.25

Common, delivered,
36 bushels $3.50
18 bushels 1.75

Price at Works,
Prepared .. 11c a bushel
Common .... 9c a bushel

NEWPORT GAS LIGHT CO.

J-M TRANSITE
ASBESTOS SHINGLES
Fireproof! Weatherproof! Timeproof!
The most permanent and economical type of roofing for all forms of slant and steep roof construction.
WM. H. CRAIG,
Newport Agent, 8 TILLEY AVE.
Tel. 1613.

GIBSON BROS., FLORISTS.
If there's anything you want in Flowers or Floral Decoration we can furnish it for any occasion.
Our Greenhouses are on Malbone Ave. Our Nurseries on Bliss Road and our store 138 Bellevue Avenue. Phones 357 & 367. Night 351.
Joseph & John W. Gibson, Proprietors.

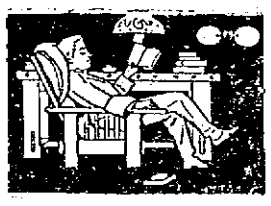

I FIT GLASSES PERFECTLY!
Don't
Overlook the importance of having Glasses or Spectacles that correctly fit the eyes—to be careless in this respect often brings on serious eye trouble.
Come here for any kind of Lens known to Science; I'll adjust the glasses perfectly to your eyes.
L. N. Vaughan,
Optometrist
104 BROADWAY.

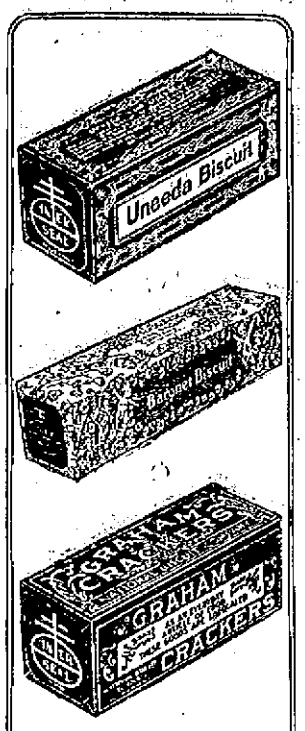

Uneeda Biscuit
Tempt the appetite, please the taste and nourish the body. Crisp, clean and fresh. 5 cents.

Baronet Biscuit
Round, thin, tender—with a delightful flavor—appropriate for luncheon, tea and dinner. 10 cents.

GRAHAM CRACKERS
Made of the finest ingredients. Baked to perfection. The national strength food. 10 cents.

Buy biscuit baked by
NATIONAL BISCUIT COMPANY
Always look for that Name.

Ideal for a Home.
The block of land on Broadway and Bedlow avenue, known as the "Civic League Lot," has been divided into house lots and is offered for sale at very low prices.
Land is all graded, high and dry, insuring dry cellars. Splendid views. Right on the car line. All purchasers are protected by reasonable restriction. A great place to live Can't be beat.
For details and prices apply to
R. W. CURRY,
41 Chapel Street.

BEAVER BOARD
Walls and Ceilings
BEFORE you build, remodel, or even repaper, you certainly ought to see the remarkable beauty of Beaver Board.
It is also superior to lath and plaster in convenience, durability and many other ways. Come in and see us.
J. M. Friend

Lynch Brothers,
MACHINISTS,
Kinsley's Wharf.
Agents for
METZ
Cars.
REPAIR PARTS ON HAND.
ENGINE SUPPLIES.
Tel. 892.

THE NEWPORT JOURNAL
AND WEEKLY NEWS.
Is Especially Adapted for Mailing.

"Meet Me at Barney's."
Visit Our Exhibit
—AT THE—
County Fair.
You will be welcome.
Conveniently located.
Meet your friends there.
Barney's Music Store.

A Skillful Examination of Your Eyes
At this establishment cannot fail to reveal the real cause of your not seeing well—and not to see proper means your eyes needs attention.
As specialists in correcting Errors of Refraction of the eyes Glasses prescribed and made by me will give you perfect vision.
F. W. PUTMAN, O. D.,
118 Spring St.
Office Hours
9 A. M. to 5 P. M.
Telephone 185.

R. W. CURRY,
At 41 Chapel St.,
Builds Houses, Stables, Garages, Fences, makes alterations, repairs, and manufactures all kinds of wood finish.
He tries earnestly to do good work and generally succeeds.

ELECTRIC BREEZES
G. E.
ELECTRIC
FANS
make the breeze.
Keep people cool at all hours of the day for less than a cent an hour.
BAY STATE STREET RAILWAY CO.
Illuminating Dept.
449-455 THAMES ST.
Tel. 28.

Bicycle Lamps
$1, $2, $2.50, $3.
NeverOut Carriage Lamps $3.00.
Automobile Side Lamps $5.00 a pair.
Automobile Tail Lamps $2.75 to $4.00.
Automobile Supplies.
Tel. 971 W. A. MAHER, Open Evenings.
13 Farewell St.

NOTICE!
This is the time to Spray Elm Trees for the Elm Leaf Beetle. All orders promptly attended to.
Oscar Schultz,
18 Broadway.
Tel. 151.

ECONOMY JARS
Seal by Vacuum.
You can tell positively if your jars are properly sealed before you put them away in the closet. Wide mouth allows you to preserve whole fruit and vegetables.
Pts. $1.00 doz. Qts. $1.10 doz. ½ gals. $1.35 doz.
Atlas, E. Z. Seal, Mason Jars, strong shoulder pattern; Jelly Tumblers and Parowax.
Wm. B. Scott & Co.,
TELEPHONE 1046. 8-10 BROADWAY

ALPHA Concrete Posts
Will Outlast Steel
There is no wear-out, rust-out or rot-out to a good concrete post made of ALPHA Portland Cement, sand and gravel. It grows harder and stronger with age. We recommend
ALPHA THE GUARANTEED PORTLAND CEMENT

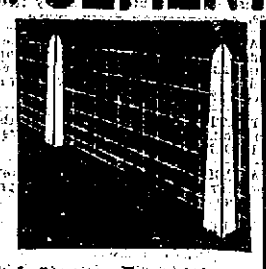

because it goes further than cheaper cements. Every ounce is live, active and full of binding power. ALPHA is used in the jobs where *permanence* is required.
We *guarantee* ALPHA to more than meet the standard of the United States Government.
Call and get copy of "Concrete in the Country"—*free*. This book explains how to mix concrete and how to make posts, walks and steps economically; 112 pages, fully illustrated.
John M. Friend, 108 Third Street, Newport.

REAL ESTATE AND INSURANCE.
RHUDDLANS
On-the-Cliffs
Is at the foot of Sea View avenue, one block from Bath road, one block from Easton's Beach, and consists of four furnished cottages, each cottage being on the corner of an ample and well cared for property, and having an unobstructed view of the ocean. Each cottage has a parlor, den, dining room, kitchen, three large and two small bed rooms, bath room, and separate toilet and an attic for trunks. There is a grate in the parlor, and a cellar with a hot air furnace. Ample piazzas. Lighting is by both electricity and gas. These are the only cottages renting at a moderate price on The Cliff Walk. At Rhuddlans there are no extremes of heat or cold from May to December.
This property is also for sale.
For terms and particulars and for waiting list rental blanks apply to any Newport real estate broker.

FOR SALE.
EXCEPTIONALLY BEAUTIFUL GROUNDS
To be SOLD in house lots, location not far from business district.
Modern dwelling near Rhode Island avenue—a bargain.
Three modern cottages on Friendship street.
Modern cottage on Broadway, to be sold at once—party leaving town.
Clarence A. Hammett Company,
REAL ESTATE AND INSURANCE,
Phone 469. 323 Thames Street.

BUILDING LOTS
On upper harbor, Bayside avenue, Sycamore and Second streets.
EDWARD L. SPENCER,
REALTY BUILDING.

Automobile Insurance,
FIRE,
LIABILITY,
COLLISION.
PROPERTY DAMAGE,
Andrews & Weaver,
27 BELLEVUE AVENUE.

C. E. Weeden,
Real Estate and
Furnished Cottages
JAMESTOWN, R. I.

THE NEWPORT JOURNAL
AND WEEKLY NEWS.

REAL ESTATE AND INSURANCE.
EASTON'S POINT ESPLANAD
Buy and Build in time for 1915 Occupancy.
Particulars
Your own Broker or
DEBLOIS & ELDRIDGE,
152 BELLEVUE AVENUE.
Newport, R. I.

When We Sell a
Life Insurance Policy
In the National or Montpelier, Vermont, we feel that we have done the purchaser a good turn.
WM. E. BRIGHTMAN,
164 BELLEVUE AVENUE.
Telephone No. 5.

ATTRACTIVE VILLAS AND COTTAGES FOR SALE.
Also Farms and Country Places on the Island.
Insurance in strongest Companies.
Rentals for season of 1915.
FREDERICK H. RAINE,
Bellevue Avenue and Catherine Street.

FOR SALE
The most desirable building lots on Broadway.
This property has never before been offered for sale.
NO TELEPHONE INQUIRIES.
J. B. Parsonage & Son,
10 Franklin Street.
"The Agency of Perfect Service."

UNFURNISHED HOUSES FOR RENT.
1 at $800 yearly.
2 at $400 yearly.
1 at $360 yearly.
1 at $240 yearly.
C. H. WRIGHTINGTON,
30 Bellevue Avenue.

FOR RENT.
Tenement, near Postoffice, six rooms; all improvements.
Tenement of 5 rooms, furnished for light housekeeping.

FOR SALE.
Four-tenement house, near Postoffice.
Cottage on Friendship street to be sold reasonable. Good location, all modern improvements.
WM. LOFTUS, 234 Spring St

THE NEWPORT JOURNAL
AND WEEKLY NEWS.

The Classified Ads of the Daily News are a conspicuous feature in its business columns. The cost is so nearly nominal as to hardly be worth consideration. Try it. Telephone 17 or 9908.

SITUATIONS WANTED.

Advertisements of 25 words under this head if set close are inserted once for 25 cents, and 10 cents for each time thereafter on one order.

YOUNG MAN wishes work of any kind. Good habits. Can furnish references. Address Box 30, Daily News Office.

WANTED—General housework by girl. Small family preferred. Can furnish good references. Address Box 54, Daily News Office.

WANTED—Situation by young man. Can serve on table, polish silver, wax floors, mow lawns, etc. Good references. Manuel T. Medeiros, Second Beach road.

WANTED—A position to do light housework. Apply 6 Harrison avenue.

YOUNG LADY wants position as cashier or in office attending phone, etc. Willing to work any hours. Any work will be considered. Address Box 17, News Office.

WANTED—Situation by elderly colored woman, good cook, or cooking and ironing or house work with washing, in small plain family. Address Box 63, Daily News Office.

CHAUFFEUR, unemployed, desires work, willing to drive or help around place for winter. Excellent recommendations. Address Box 31, Daily News Office.

WANTED—Situation by excellent laundress, good on woolen clothes, wants family wash to do home, year round, or by day. Has first-class references. 22 Fillmore street.

SITUATION WANTED by a capable plain cook. Good references. Address Box B, Daily News Office.

WANTED—Situation by competent woman, Protestant, good cook, in private American family. Best references. Call 22 Brinley street. Phone 2185. Wages $40.

A SETTLED WOMAN, attached to children and who has had experience, wants the care of children. Best references. Address Box 50, Daily News Office.

WANTED—Position as companion or attendant upon semi invalid. Willing to assist in light housework. Good reader. Highly recommended. Address Box 59, Daily News Office.

AN ACTIVE, well trained, sober man, capable of assuming a variety of positions in business, either as salesman or office man. Would take position as caretaker or all round man on a gentleman's or lady's small estate. Firt-class references. Address Box 49, Newport Daily News.

HELP WANTED.

Advertisements of 25 words under this head if set close are inserted once for 25 cents, and 10 cents for each time thereafter, on one order.

BOYS WANTED, 14 to 16 years old. Call at 305 Thames street. Opportunity to learn business.

WANTED—Two colored girls as waitresses. Steady work. Maplewood, Jamestown, R. I.

WANTED—A girl with some experience in general housework. Permanent place in Newport. Address, giving references, to Box M, Daily News Office.

WANTED—A strong girl for general housework. No washing. Address Box 4, Daily News Officee.

WANTED—An experienced reliable nurse to care for young baby. Small family. Naval officer. References. Winter New York and Washington. Phone Jamestown 111.

WANTED—Lady or gentleman bookkeeper for winter, for out of town position. Board included. State salary expected. Address Box 5, Daily News Office.

GENERAL WANTS.

Advertisements of 25 words under this head if set close are inserted once for 25 cents, and 10 cents for each time thereafter on one order.

WANTED—Two second-hand parrot cages. Please state price. Address Box 55, Daily News Office.

WILL BUY for South American trade, good second hand Carriage and Harness, for cash. F. A. Ives, Perry House.

WANTED—To buy, for cash, household furniture of every description. Cash buyer of real estate bargains. Michael Stoneman, Auctioneer. Telephone 1738.

DIAMONDS pearls and colored stones old gold and silver antique jewelry bought. Whittier and Tanner, Co. 335 Westminster street, Providence. R. I. Send us your old jewelry and tell us what you want for it.

NOW

Is the time to have your mattress made over and steam cleaned.

Furniture re-upholstered more reasonable than anywhere in town. New line of Cretonne, Tapestry and Velours on hand for fall business.

HORROCKS, 83 Mill Street.

AUTOMOBILES.

Advertisements of 25 words under this head if set close are inserted once for 25 cents, and 10 cents for each time thereafter, on one order.

FOR SALE—6-cylinder, 7-passenger, touring car, new tires, new top, 6 cushions. Newly painted. A 1 condition. Price $600. P. O. Box 373, Jamestown.

FOR SALE—Completely equipped model Y-6 cyl. Stevens Duryea 54 horsepower, 7 passenger touring car, in prime condition. Borden & Remington Co., Fall River, Mass.

FOR SALE—Buick roadster, 1913. Overland four-passenger touring car, 1913. Both in splendid working order. Apply 311 Thames street.

FOR SALE—Overland Touring car in first-class condition. Apply J. K. Sullivan.

MISCELLANEOUS.

SHORT HAND AND TYPEWRITING instruction and dictation classes at reasonable terms. Underwood rebuilt typewriters, $38.00, Remington's $28.00 Williams school, corner Spring and Cannon. Tel. 2142.

DR. E. C. HOLLOWAY,

Foot Specialist and Electrolysian. Ingrowing Nails, Hair Moles and Warts removed. Treatment painless. Massage. Open evenings.

79 Spring Street. Tel. 841.

LOST AND FOUND.

Advertisements of 25 words under this head if set close are inserted once for 25 cents, and 10 cents for each time thereafter, on one order.

LOST—Monday forenoon, an amethyst brooch surrounded with pearls, in or going to the cemetery, from Washington street, through Chestnut, Third and Walnut streets and Long lane to the first carriage entrance. If lost in the cemetery, it was between this entrance and the Oliver Hazard Perry Monument. Finder will be rewarded by returning to The Faisneau, 81 Washington street.

LOST—On Cliff drive, unusual Velour hat, imported, size 7 3-8. Return E. L., Perry House.

FOR RENT, ROOMS AND BOARD.

Advertisements of 25 words under this head if set close are inserted once for 25 cents, and 10 cents for each time thereafter, on one order.

FURNISHED ROOMS TO LET.

Meals If Desired.
Modern Improvements.
Prospect House, 22 Prospect Hill St.

WANTED—By young man with good references, board and room in private family. Address Box 64, Daily News Office.

TO LET—Two or three very plesant furnished rooms for housekeeping; all improvements; including heat, piazza overlooking harbor. Central, 33 Corne street.

YOUNG MARRIED COUPLE want to let 4 rooms unfurnished in their cottage, central location. Reasonable to right party. References exchanged. Apply P. O. Box 352.

TO LET—Lower tenement, five rooms, 22½ Pelham street. Suitable for offices. Apply to Eugene C. O'Neil.

TO LET—A modern seven-room furnished cottage, on Prospect Hill street. Possession given after October 8th. Apply 3 Bull street.

FOR RENT—Apartment of 6 large rooms, first floor, fine harbor view. All modern improvements. Bath, hot water heat, electric lights, gas, dumb waiter, pantry, hardwood floors. Apply at 198-B Second street.

FOR RENT—Seven-room cottage, with improvements, at 12 Halsey street. Apply to Geo. H. Dillon, 7 Ewart street.

FOR RENT—Furnished rooms (single or connecting). Separate entrance. Telephone and bath. Apply at 9 Kay street.

WANTED—Small modern cottage, good neighborhood, reasonable. Address E. R. L., Box 65, Daily News Office.

FOR RENT—Two furnished rooms for light housekeeping. Steam heat, electric light, use of telephone, near government landing. Apply 23 Church street.

TO LET—Upper tenemnt, Barker block. Keys for inspection of tenement below.

FOR RENT—6 room lower tenement, all improvements, hot water heat, $21. Harry E. Chace, Coggeshall building.

TO LET—Tenement, 5 rooms, up stairs. Apply 37 Howard street.

FOR RENT—After October 15, upper apartment, 292 Broadway. Inquire Mrs. Luther, 14 Central street.

TO LET—Furnished rooms; also rooms for light housekeeping; quiet place, good location. Address 10 Gould street.

TO LET—3 furnished rooms for housekeeping, all improvements, heat and gas—$22; lower tenement, 6 rooms, unfurnished $21, off upper Broadway. Address Box 2, Daily News Office.

TO LET—Down stairs tenement at 8 Ledyard street. Apply 5 Ledyard st.

NOTICE—To navar men and others. To let A 1 cottage, with all improvements, polished floors, hot water heat, rent reasonable to right parties. Apply 25 Newport avenue.

TO LET—Tenement, upstairs, 8 rooms. Possession October 1. J. A. Barker.

ONE OR TWO FURNISHED ROOMS for light housekeeping. Gas, light, heat, bath and laundry; also phone. Location central. Mrs. Hayse, 21 Mann avenue.

TO LET—Four-room furnished apartment and six-room furnished cottage, with all modern improvements. Apply at Stoneman's Furniture Store.

IN PRIVATE HOME—A newly furnished front room suitable for two gentlemen. Also rooms for light housekeeping. All modern conveniences. Apply 7 Gidley street, Mrs. Murgatroyd.

TO LET—Furnished rooms with bath, $2.50 to $5 per week. Also light housekeeping. Transients accommodated, $1 per day. Mrs. White, 114½ Broadway. Telephone 2102.

TO LET—Lower flat, 26 Church street, eight rooms and bath, steam heat, electric lights, gas, hardwood floors, set tubs. Can be seen any time if you call at the Bon Ton Millinery, 233 Thames street.

LOY'S RESTAURANT.
Best CHOP SUEY in town.
3 Long Wharf. Newport, R. I.
Will re-open SATURDAY, 26th, 1914.

FURNISHED ROOMS EOR LIGHT HOUSEKEEPING.
MRS. WELCH.
265 Thames Street.
Orders taken for
ENGLISH MUFFINS, CRUMPETS, HOME MADE DOUGHNUTS.

DeLANGIE COTTAGE,
9 Rhode Island Avenue.
Reasonable terms for board and rooms.
Tel. 1529.

NASON COTTAGE,
26 MILL STREET.
Reasonable terms for board and room.

THE MACPHIE COTTAGE,
106 Church Street.
..FIRST-CLASS BOARDING HOUSE...
Terms Reasonable.
Telephone 1722.

ADAMS'S AUCTION ROOM,
136 THAMES STREET,
CASH PAID FOR HOUSEHOLD FURNITURE.
SALE EVERY THURSDAY AT 10:30.
Will sell your Real Estate at Private Sale or at Auction
W. F. ADAMS, Auctioneer.

FOR SALE.

Advertisements of 25 words under this head if set close are inserted once for 25 cents, and 10 cents for each time thereafter, on one order.

FOR SALE—Fine house in Jamestown, 7 rooms; lot 50x80, situated on Ocean avenue; bath room up stairs; also toilet downstairs. Barn. $1,700. Apply August Pemantell, Jamestown, R. I.

FOR SALE—Lot 40x80. Eustis avenue $290. Harry E. Chace, Coggeshall bldg.

FOR SALE—Canary birds. First-class singers. John W. Oxx, 88 Thames street.

FOR SALE—Building lots on the Cummings road on easy terms; by J. L. Cummings, 130 Thames street.

FOR SALE—Registered Shetland Mares, Stallions, Yearlings and Children's Ponies at the W. A. King Pony Farm, 204 South street, Raynham, Mass.

SUMMER RESIDENCE FOR SALE, completely furnished, situated in Middletown; Narragansett Bay frontage. A bargain, must be seen to be appreciated. Apply to James T. Kaull, 260 Thames street.

FOR SALE—Six sacks of hemlock and spruce kindlings; dry and of uniform length, delivered in town one dollar ($1.00). Newport Coal Company.

FOR SALE—1,000 doughnuts. No war price on baked goods, assorted $1 bushel. Food for a week, at the Island Home Bakery, 439 Thames street.

AN EXCELLENT centrally located building lot for sale, about 2,600 feet of land. Thompson, 20 Bellevue avenue.

KINDLING WOOD FOR SALE.
Another large lot of kindling wood, clean and dry, 5 barrels for $1.00 delivered; 25c single barrel. Telephone 1856.
WILLIAM H. MANUEL, 1 Cherry St.

Roseneath Vineries. Established 1872.
JAMES MCLEISH,
Grower of
Hothouse Grapes, Peaches, Nectarines and Strawberries.
39 Roseneath Ave.. (Telephone 618)

FOR SALE—Two lots, 50 by 133, on Russell avenue. Inquire at 26 Russell avenue.

EMPLOYMENT OFFICES.

EMPLOYMENT OFFICE.
MRS. M. A. ROSS.
Successor to the late Mrs. Kautzen, 541 Spring Street.
Corner Narragansett Avenue.
The business will be continued in the future on the same approved system and extensive scale as in the past.
First-class servants always to be found at this office.
Tel. 108.

Employment Bureau.
Mrs. N. McMahon,
21 JOHN STREET.
Well trained male and female help. Strict attention given to orders left at this bureau. Tel. 945.

MRS. HODGSON,
INTELLIGENCE OFFICE
47 FAREWELL STREET,
Tel. 788. Newport, R. I.

VETERANS BURIED.

Funeral Services for James H. Chappell and John W. Horrocks.

The funeral of James H. Chappell was held this afternoon from his late residence on Thames street, where a large number of members of Lawton-Warren Post, Grand Army of the Republic, and other friends gathered to pay a last tribute to one whose comradeship they had enjoyed in the past. The funeral service of the Protestant Episcopal Church was read by Rev. Stanley C. Hughes, rector of Trinity Church.

The veterans escorted the body of their former comrade to the Island cemetery and the officers of the post read the burial ritual at the grave. As a last tribute to an old soldier and a former member and officer of the Newport Artillery, a squad from that company, under Sergeant John J. Dawley, fired a volley over the grave. The bearers were James H. Hampton, William H. Crandall, Peter W. Townsend and Benjamin T. Brown. Following a custom established by the Grand Army of the Republic, a small American flag was placed on the breast of the deceased by Adjutant Charles H. Clarke of the post.

The funeral of John W. Horrocks also took place this afternoon, from the Belmont Memorial Chapel in the Island cemetery. The bearers were James, Frederick and George Easton; Frank and John Horrocks and Thomas Sullivan, all nephews of the deceased. Mr. Horrocks was born in this city July 4, 1862, a son of Robert and Sarah Horrocks; lived here until he was 18 years old, when he went to New York, remaining until he died. He was a veteran of the Spanish-American war. His death occurred last Saturday at St. John's Hospital, from heart disease. He leaves a sister, Mrs. Mary C. Easton, and two brothers, Messrs. Thomas R. and George F. Horrocks of this city.

RUSSIAN OFFICE'S ORDERS.

Ambassador Bakhmeteff to Negotiate Peace Treaty With United States.

WASHINGTON, Sept. 23.—The Russian foreign office has authorized the Russian ambassador, George Bakhmeteff, to negotiate a peace commission treaty with the United States. The announcement was received by Secretary Bryan today in a despatch from the American embassy in Petrograd. Similar treaties were signed last week between the United States and Great Britain and France, Russia's allies in the European war.

LOCAL BRIEFS.

—The destroyers are all outside for practice. One came in this afternoon, evidently for fuel.

—Mr. Martin H. Ball, for years purser on steamer G. W. Danielson, was a visitor here Tuesday.

—It is not so hot today as it was Tuesday, and it was not so hot Tuesday as it was the day before, yet each day it feels hotter than the one preceding. People are not prepared for this long continuance of a superheated period and are not standing up under it as they would in August.

—There are two seemingly abandoned automobiles out on the island, one a big truck on the East Main road beyond the Bryer farm, which overhangs into the roadway and has been there for several days, and another machine on the West Main road near Mr. Percy Bailey's. The latter has been there a considerable time and is a little runabout.

—Middletown reports an automobile upset Tuesday on Paradise avenue, not far from the pumping station. When the machine came to a standstill it was bottom side up on either side of the creek, the radiator on one side and the tank on the other, and the remains of the wheels in the air. It cost the driver $18.60 for fast driving in Middletown.

WITH CAPITAL OF $100,000

And Surplus of $65,000, this bank is in a position to extend aid to depositors for any legitimate purpose.

New Accounts large or small are desired, and a perfect service is assured.

Have you a banking home?

National Exchange Bank,
36 WASHINGTON SQUARE.

THE Savings Bank of Newport.
INCORPORATED 1819.
Deposits, $9,412,269.01 Surplus, $885,520.10
Deposits made on or before Saturday, Oct. 17, 1914, go on interest on that date.
G. P. Taylor, Treas.

The Century Store.
FOUNDED 1796.

LACES and TRIMMINGS.

The novelties are here in profusion—orders placed months in advance—before the European trouble, enables us to offer you our usual collection of fine imported LACE AND TRIMMINGS
We ask no advance in prices—our store has the reputation of having only the up-to-date Novelties—these few suggestions:

WHITE SILK LACE FLOUNCINGS, 18 inches wide, beautiful patterns . . . . . $2.25 yard
PERSIAN LACE FLOUNCINGS, 18 to 27 inches wide, varied color assortment . . . . . $1.00 to $1.75
GOLD AND WHITE LACE FLOUNCINGS, 9 inch to 20 inch. . . . . 85c. to $2.50 yard
PERSIAN LACE EDGES, 5 to 7 inch . . 55c. to 95c. yard
CLUNY AND TORCHON LACE EDGINGS AND INSERTIONS . . . . . 10c. to 15c. yard
An unusual assortment of VAL. LACES AND INSERTIONS, ... 5c. to 12½c. yard
BLACK LACE EDGES, 2½ to 8 inch . . 15c. to 85c. yard
BLACK LACE FLOUNCINGS, 13 to 28 inch. . . . . 98c. to $2.00 yard
BLACK ALL OVER LACE, 18 inch wide . . . $1.50 yard
CREAM LACE FLOUNCINGS, 16 to 27 inch . . . . . 85c. to $2.50 yard
CREAM LACE EDGES, 4 to 8 inch . . 45c. to 85c. yard

THE WM. LEYS DRY GOODS CO.
135-137 THAMES STREET.

FOR TAXICABS PHONE 100.
PACKARD & CADILLAC LANDAULET & TOURING CARS.
CENTRAL GARAGE 26-34 Church St.

HARD FOOTBALL PRACTICE.

Big Fight on For Line Positions in Try-Outs for Rogers Team.

Enough material for two full teams engaged in the hardest practice this season at the Vernon Avenue playfield Tuesday, for the try-outs for the Rogers football team, which begins to loom up as a fast eleven, unless some of the regulars are barred from playing. While signal practice took a large part of the time, there was more than half an hour of scrimmage, the first of the year, in which both lines held well.

All the players have mastered the new signals, which are probably the best the Rogers team has had in a number of years, and the new trick plays are beginning to go off without a hitch. In addition, the numerous trick plays which the team had last season will be used again, with the sole object of speed and accuracy, which are expected to triumph against much heavier teams. In the practice all the candidates were given a chance to show what they know about the signals, and all engaged in the hard scrimmage.

There is a big fight on now for a number of line positions, approximately 16 trying out for the five centre positions. The contest is hottest at centre, where Kelley, the regular of last season, is being hard pressed by Cottrell, who has shown an unusual aptitude for signals and breaks through the line with the best of them. At present this struggle appears to be a tie, and the football rooters will have plenty of opportunity to see both in action.

Another practice was held this afternoon, with emphasis put on quick and effective line shifting.

A meeting of the boys in the Junior class at the school was held Tuesday afternoon for the purpose of having them join the Athletic Association. Although this class is exceptionally large, but 34 boys registered with Student Treasurer Kelley. More, however, are expected to join later.

Thoroughly Equipped

To handle every banking transaction with accuracy and dispatch, the Aquidneck National Bank cordially invites you to make use of its facilities by starting an account subject to check.

Aquidneck National Bank,
Newport, R. I.
ESTABLISHED 1854
Capital $200,000. Surplus and Profits (earned) $120,000.

We are now prepared to execute orders for cash. Bids must be made at least as high as closing prices of July 30.

We will also receive offers for sale of stocks at closing prices or better.

HORNBLOWER & WEEKS,
33-35 Bellevue Ave Tels. 1096-1097.

MURESCO.
White and tints for decorating and beautifying walls and ceilings.
J. T. O'Connell,
89 LONG WHARF. Tel. 2220.

Style That's Worth While
SENSIBLE TOO.
Made of smooth Gun Metal Calf Skin, on the much demanded recede toe last; it's designed for comfort to the feet as well as pleasure to the eye.
STAMPED
KING QUALITY
THE SHOE OF SHOES.
It's a guarantee of dependability and worth, designed and made by expert shoemakers. King Quality Shoes need no "breaking in."
PRICES
$4, $4.50 and $5.
RAMLOSE'S,
43 THAMES ST.

White Automobile and Truck Agency.
J. K. SULLIVAN.
New York Yacht Club Wharf.

CHOCOLATES,
BON BONS,
PLAIN and FANCY CAKES,
ICE CREAM and ICES,
SALTED NUTS,
BIRTHDAY CAKES,
FAVORS,
LACE DOILIES,
BOTTLED CREAM.
H. D. FRASCH,
179 THAMES ST.
Telephone 987.

PICTURES REFRAMED
Old Frames Regilded.
Fine Imported Prints
WISEMAN,
118 BELLEVUE AVENUE.

WHAT?
Bothered with poor gas light? Why, go to Wm. Koschny's, 100 John street, and see his inverted Gas Lights with by-pass for $1.25. A corker; cheap only in price. Plumbing, gas, hot water, steam.
WILLIAM KOSCHNY,
Plumber and Fitter.
Jobbing promptly attended to. Estimates cheerfully given.
100 John Street, Newport, R. I.

FURNISHING GOODS.

AUTUMN SUITINGS and OVERCOATINGS
The Very Latest Styles
OTTO,
Gentlemen's Tailor,
244 Thames Street.

Special for September.
Gents' Suits
Of Blue and Black Worsted,
$20.00.
PINTO BROS., 115 Spring treet

TRY OUR BLACK STAR Roof Paint
If your roofs need painting.
HAYMAN & NASON.
Painters and Decorators.
Spring and Stone Sts.

Rosedale Farm
Pure Jersey Milk and Cream.
Fresh Eggs—picked up daily.
Fruit in Season.
Inspection Invited.
PHILIP CASWELL, PROP.

Stop and Read This.
Cold weather will soon be here, so get ready now and avoid the rush.
Drop us a card or Tel. 981. One of our practical men will come and look over your furnace, pipe, stove, as we carry repairs for any make; also galvanized leader pipes and gutters, and tin roofing. We promise best work and lowest prices in the city.
Call and see our new Bay State Ranges.
RED KEY STORE,
Opposite New St. Joseph's Church.
106 BROADWAY.

J. JOSEPH M. MARTIN,
MASON CONTRACTOR.
17 Catell Avenue,
Mason Work in all its Branches.
Brick Work, Cement Work, Etc.

The Classified Ads of the Daily News are a conspicuous feature in its business columns. The cost is so nearly nominal as to hardly be worth consideration. Try it. Telephone 17 or 9908.

SITUATIONS WANTED.

Advertisements of 25 words under this head if set close are inserted once for 25 cents, and 10 cents for each time thereafter on one order.

YOUNG MAN wishes work of any kind. Good habits. Can furnish references. Address Box 30, Daily News Office.

WANTED—General housework by girl. Small family preferred. Can furnish good references. Address Box 64, Daily News Office.

WANTED—Situation by young man. Can serve on table, polish silver, wax floors, mow lawns, etc. Good references. Manuel T. Medeiros, Second Beach road.

WANTED—A position to do light housework. Apply 6 Harrison avenue.

YOUNG LADY wants position as cashier or in office attending phone, etc. Willing to work any hours. Any work will be considered. Address Box 17, News Office.

WANTED—Situation by elderly colored woman, good cook, or cooking and ironing or house work with washing, in small plain family. Address Box 63, Daily News Office.

CHAUFFEUR, unemployed, desires work, willing to drive or help around place for winter. Excellent recommendations. Address Box 31, Daily News Office.

WANTED—Situation by excellent laundress, good on woolen clothes, wants family wash to do, home, year round, or by day. Has first-class references. 22 Fillmore street.

SITUATION WANTED by a capable plain cook. Good references. Address Box B, Daily News Office.

WANTED—Situation by competent woman, Protestant, good cook, in private American family. Best references. Call 22 Brinley street. Phone 2185. Wages $40.

A SETTLED WOMAN, attached to children and who has had experience, wants the care of children. Best references. Address Box 50, Daily News Office.

WANTED—Position as companion or attendant upon semi invalid. Willing to assist in light housework. Good reader. Highly recommended. Address Box 59, Daily News Office.

AN ACTIVE, well trained, sober man, capable of assuming a variety of positions in business, either as salesman or office man. Would take position as caretaker or all round man on a gentleman's or lady's small estate. Firt-class references. Address Box 49, Newport Daily News.

HELP WANTED.

Advertisements of 25 words under this head if set close are inserted once for 25 cents, and 10 cents for each time thereafter, on one order.

BOYS WANTED, 14 to 16 years old. Call at 305 Thames street. Opportunity to learn business.

WANTED—Two colored girls as waitresses. Steady work. Maplewood. Jamestown, R. I.

WANTED—A girl with some experience in general housework. Permanent place in Newport. Address, giving references, to Box M, Daily News Office.

WANTED—A strong girl for general housework. No washing. Address Box 4, Daily News Offices.

WANTED—An experienced reliable nurse to care for young baby. Small family. Naval officer. References. Winter New York and Washington. Phone Jamestown 141.

WANTED—Lady or gentleman bookkeeper for winter, for out of town position. Board included. State salary expected. Address Box 5, Daily News Office.

GENERAL WANTS.

Advertisements of 25 words under this head if set close are inserted once for 25 cents, and 10 cents for each time thereafter on one order.

WANTED—Two second-hand parrot cages. Please state price. Address Box 55, Daily News Office.

WILL BUY for South American trade, good second hand Carriage and Harness, for cash. F. A. Ives, Perry House.

WANTED—To buy, for cash, household furniture of every description. Cash buyer of real estate bargains. Michael Stoneman, Auctioneer. Telephone 1738.

DIAMONDS pearls and colored stones old gold and silver antique jewelry bought. Whittier and Tanner, Co. 335 Westminster street, Providence, R. I. Send us your old jewelry and tell us what you want for it.

NOW

Is the time to have your mattress made over and steam cleaned.

Furniture re-upholstered more reasonable than anywhere in town. New line of Cretonne, Tapestry and Velours on hand for fall business.

HORROCKS, 83 Mill Street.

AUTOMOBILES.

Advertisements of 25 words under this head if set close are inserted once for 25 cents, and 10 cents for each time thereafter, on one order.

FOR SALE—6-cylinder, 7-passenger, touring car, new tires, new top, 6 cushions. Newly painted. A 1 condition. Price $600. P. O. Box 373, Jamestown.

FOR SALE—Completely equipped model Y-6 cyl. Stevens Duryea 54 horsepower, 7 passenger touring car, in prime condition. Borden & Remington Co., Fall River, Mass.

FOR SALE—Buick roadster, 1913. Overland four-passenger touring car, 1913. Both in splendid working order. Apply 311 Thames street.

FOR SALE—Overland Touring car in first-class condition. Apply J. K. Sullivan.

MISCELLANEOUS.

SHORT HAND AND TYPEWRITING instruction and dictation classes at reasonable terms. Underwood rebuilt typewriters, $35.00, Remington's $28.00 Williams school, corner Spring and Cannon. Tel. 2142.

DR. E. C. HOLLOWAY,

Foot Specialist and Electrolysian. Ingrowing Nails, Hair Moles and Warts removed. Treatment painless. Massage. Open evenings.

70 Spring Street. Tel. 841.

LOST AND FOUND.

Advertisements of 25 words under this head if set close are inserted once for 25 cents, and 10 cents for each time thereafter, on one order.

LOST—Monday forenoon, an amethyst brooch surrounded with pearls, in or going to the cemetery, from Washington street, through Chestnut, Third and Walnut streets and Long lane to the first carriage entrance. If lost in the cemetery, it was between this entrance and the Oliver Hazard Perry Monument. Finder will be rewarded by returning to The Faisneau, 81 Washington street.

LOST—On Cliff drive, unusual Velour hat, imported, size 7 3-8. Return E. L., Perry House.

FOR RENT, ROOMS AND BOARD.

Advertisements of 25 words under this head if set close are inserted once for 25 cents, and 10 cents for each time thereafter, on one order.

FURNISHED ROOMS TO LET.

Meals If Desired.
Modern Improvements.
Prospect House, 22 Prospect Hill St.

WANTED—By young man with good references, board and room in private family. Address Box 61, Daily News Office.

TO LET—Two or three very pleasant furnished rooms for housekeeping; all improvements; including heat, piazza overlooking harbor. Central, 33 Corne street.

YOUNG MARRIED COUPLE want to let 4 rooms unfurnished in their cottage, central location. Reasonable to right party. References exchanged. Apply P. O. Box 352.

TO LET—Lower tenement, five rooms, 22½ Pelham street. Suitable for offices. Apply to Eugene C. O'Neil.

TO LET—A modern seven-room furnished cottage, on Prospect Hill street. Possession given after October 8th. Apply 3 Bull street.

FOR RENT—Apartment of 6 large rooms, first floor, fine harbor view. All modern improvements. Bath, hot water heat, electric lights, gas, dumb waiter, pantry, hardwood floors. Apply at 103-B Second street.

FOR RENT—Seven-room cottage, with improvements, at 12 Halsey street. Apply to Geo. H. Dillon, 7 Pearl street.

FOR RENT—Furnished rooms (single or connecting). Separate entrance. Telephone and bath. Apply at 9 Kay street.

WANTED—Small modern cottage, good neighborhood, reasonable. Address E. H. L., Box 65, Daily News Office.

FOR RENT—Two furnished rooms for light housekeeping. Steam heat, electric light, use of telephone, near government landing. Apply 23 Church street.

TO LET—Upper tenement, Barker block. Keys for inspection of tenement below.

FOR RENT—6 room lower tenement, all improvements, hot water heat, $21. Harry E. Chace, Coggeshall building.

TO LET—Tenement, 5 rooms, up stairs. Apply 37 Howard street.

FOR RENT—After October 15, upper apartment, 292 Broadway. Inquire Mrs. Luther, 11 Central street.

TO LET—Furnished rooms; also rooms for light housekeeping; quiet place, good location. Address 10 Gould street.

TO LET—3 furnished rooms for housekeeping, all improvements, heat and gas—$22; lower tenement, 6 rooms, unfurnished $24, off upper Broadway. Address Box 2, Daily News Office.

TO LET—Down stairs tenement at 8 Ledyard street. Apply 5 Ledyard st.

NOTICE—To navar men and others. To let A 1 cottage, with all improvements, polished floors, hot water heat, rent reasonable to right parties. Apply 25 Newport avenue.

TO LET—Tenement, upstairs. 8 rooms. Possession October 1. J. A. Barker.

ONE OR TWO FURNISHED ROOMS for light housekeeping. Gas, light, heat, bath and laundry; also phone. Location central. Mrs. Hayse, 21 Mann avenue.

TO LET—Four-room furnished apartment and six-room furnished cottage, with all modern improvements. Apply at Stoneman's Furniture Store.

IN PRIVATE HOME—A newly furnished front room suitable for two gentlemen. Also rooms for light housekeeping. All modern conveniences. Apply 7 Gidley street, Mrs. Murgatroyd.

TO LET—Furnished rooms with bath, $2.50 to $5 per week. Also light housekeeping. Transients accommodated, $1 per day. Mrs. White, 114½ Broadway. Telephone 2102.

TO LET—Lower flat, 26 Church street, eight rooms and bath, steam heat, electric lights, gas, hardwood floors, set tubs. Can be seen any time if you call at the Bon Ton Millinery, 233 Thames street.

LOY'S RESTAURANT.

Best CHOP SUEY in town.
3 Long Wharf. Newport, R. I.
Will reopen SATURDAY, 26th, 1914.

FURNISHED ROOMS FOR LIGHT HOUSEKEEPING,

MRS. WELCH.
265 Thames Street.
Orders taken for
ENGLISH MUFFINS, CRUMPETS, HOME MADE DOUGHNUTS.

DeLANGIE COTTAGE,

9 Rhode Island Avenue.
Reasonable terms for board and rooms.
Tel. 1529.

NASON COTTAGE,

26 MILL STREET.
Reasonable terms for board and room.

THE MACPHIE COTTAGE,

106 Church Street.
...FIRST-CLASS BOARDING HOUSE...
Terms Reasonable.
Telephone 1722.

ADAMS'S AUCTION ROOM,

136 THAMES STREET,

CASH PAID FOR HOUSEHOLD FURNITURE.
SALE EVERY THURSDAY AT 10:30.
Will sell your Real Estate at Private Sale or at Auction.
W. F. ADAMS, Auctioneer.

FOR SALE.

Advertisements of 25 words under this head if set close are inserted once for 25 cents, and 10 cents for each time thereafter, on one order.

FOR SALE—Fine house in Jamestown, 7 rooms; lot 60x80, situated on Ocean avenue; bath room up stairs; also toilet downstairs. Barn. $1,700. Apply August Pemantell, Jamestown, R. I.

FOR SALE—Lot 40x80. Eustis avenue $290. Harry E. Chace, Coggeshall bldg.

FOR SALE—Canary birds. First-class singers. John W. Oxx, 88 Thames street.

FOR SALE—Building lots on the Cummings road on easy terms; by J. L. Cummings, 130 Thames street.

FOR SALE—Registered Shetland Mares, Stallions, Yearlings and Children's Ponies at the W. A. King Pony Farm, 294 South street, Raynham, Mass.

SUMMER RESIDENCE FOR SALE, completely furnished, situated in Middletown; Narragansett Bay frontage. A bargain, must be seen to be appreciated. Apply to James T. Kaull, 250 Thames street.

FOR SALE—Six sacks of hemlock and spruce kindlings; dry and of uniform length, delivered in town one dollar ($1.00). Newport Coal Company.

FOR SALE—1,000 doughnuts. No war price on baked goods, assorted $1 bushel. Food for a week, at the Island Home Bakery, 489 Thames street.

AN EXCELLENT centrally located building lot for sale, about 2,600 feet of land. Thompson, 20 Bellevue avenue.

KINDLING WOOD FOR SALE.

Another large lot of kindling wood, clean and dry, 5 barrels for $1.00 delivered; 25c single barrel. Telephone 1856. WILLIAM H. MANUEL, 1 Cherry St.

Rosenaith Vineries. Established 1872.
JAMES M'LEISH,
Grower of
Hothouse Grapes, Peaches, Nectarines and Strawberries.
39 Rosenaith Ave., (Telephone 614)

FOR SALE—Two lots, 50 by 133, on Russell avenue. Inquire at 26 Russell avenue.

EMPLOYMENT OFFICES.

EMPLOYMENT OFFICE.

MRS. M. A. ROSS.

Successor to the late Mrs. Knutson, 541 Spring Street.
Corner Narragansett Avenue.

The business will be continued in the future on the same approved system and extensive scale as in the past.

First-class servants always to be found at this office.
Tel. 103.

Employment Bureau.

Mrs. N. McMahon,

21 JOHN STREET.

Well trained male and female help. Strict attention given to orders left at this bureau. Tel. 945.

MRS. HODGSON,
INTELLIGENCE OFFICE
47 FAREWELL STREET,
Tel. 788. Newport, R. I.

VETERANS BURIED.

Funeral Services for James H. Chappell and John W. Horrocks.

The funeral of James H. Chappell was held this afternoon from his late residence on Thames street, where a large number of members of Lawton-Warren Post, Grand Army of the Republic, and other friends gathered to pay a last tribute to one whose comradeship they had enjoyed in the past. The funeral service of the Protestant Episcopal Church was read by Rev. Stanley C. Hughes, rector of Trinity Church.

The veterans escorted the body of their former comrade to the Island cemetery and the officers of the post read the burial ritual at the grave. As a last tribute to an old soldier and a former member and officer of the Newport Artillery, a squad from that company, under Sergeant John J. Dawley, fired a volley over the grave. The bearers were James H. Hampton, William H. Crandall, Peter W. Townsend and Benjamin T. Brown. Following a custom established by the Grand Army of the Republic, a small American flag was placed on the breast of the deceased by Adjutant Charles H. Clarke of the post.

The funeral of John W. Horrocks also took place this afternoon, from the Belmont Memorial Chapel in the Island cemetery. The bearers were James, Frederick and George Easton; Frank and John Horrocks and Thomas Sullivan, all nephews of the deceased. Mr. Horrocks was born in this city July 4, 1862, a son of Robert and Sarah Horrocks; lived here until he was 18 years old, when he went to New York, remaining until he died. He was a veteran of the Spanish-American war. His death occurred last Saturday at St. John's Hospital, from heart disease. He leaves a sister, Mrs. Mary C. Easton, and two brothers, Messrs. Thomas R. and George F. Horrocks of this city.

RUSSIAN OFFICE'S ORDERS.

Ambassador Bakhmeteff to Negotiate Peace Treaty With United States.

WASHINGTON, Sept. 23.—The Russian foreign office has authorized the Russian Ambassador, George Bakhmeteff, to negotiate a peace commission treaty with the United States. The announcement was received by Secretary Bryan today in a despatch from the American embassy in Petrograd. Similar treaties were signed last week between the United States and Great Britain and France, Russia's allies in the European war.

LOCAL BRIEFS.

—The destroyers are all outside for practice. One came in this afternoon, evidently for fuel.

—Mr. Martin H. Ball, for years purser on steamer G. W. Danielson, was a visitor here Tuesday.

—It is not so hot today as it was Tuesday, and it was not so hot Tuesday as it was the day before, yet each day it feels hotter than the one preceding. People are not prepared for this long continuance of a superheated period and are not standing up under it as they would in August.

—There are two seemingly abandoned automobiles out on the island, one a big truck on the East Main road beyond the Bryer farm, which overhangs into the roadway and has been there for several days, and another machine on the West Main road near Mr. Percy Bailey's. The latter has been there a considerable time and is a little runabout.

—Middletown reports an automobile upset Tuesday on Paradise avenue, not far from the pumping station. When the machine came to a standstill it was bottom side up on either side of the creek, the radiator on one side and the tank on the other, and the remains of the wheels in the air. It cost the driver $18.60 for fast driving in Middletown.

WITH CAPITAL OF $100,000

And Surplus of $65,000, this bank is in a position to extend aid to depositors for any legitimate purpose.

New Accounts large or small are desired, and a perfect service is assured.

Have you a banking home?

National Exchange Bank,

36 WASHINGTON SQUARE.

THE Savings Bank of Newport.

INCORPORATED 1819.

Deposits, $9,412,269.01 Surplus, $885,520.10

Deposits made on or before Saturday, Oct. 17, 1914, go on interest on that date.

G. P. Taylor, Treas.

The Century Store.

FOUNDED 1796.

LACES and TRIMMINGS.

The novelties are here in profusion—orders placed months in advance—before the European trouble, enables us to offer you our usual collection of fine imported LACE AND TRIMMINGS

We ask no advance in prices—our store has the reputation of having only the up-to-date Novelties—these few suggestions:

WHITE SILK LACE FLOUNCINGS, 18 inches wide, beautiful patterns . . . . . $2.25 yard

PERSIAN LACE FLOUNCINGS, 18 to 27 inches wide, varied color assortment . . . . . $1.00 to $1.75

GOLD AND WHITE LACE FLOUNCINGS, 9 inch to 20 inch . . . . . 85c. to $2.50 yard

PERSIAN LACE EDGES, 5 to 7 inch . . 55c. to 95c. yard

CLUNY AND TORCHON LACE EDGINGS AND INSERTIONS . . . . . 10c. to 15c. yard

An unusual assortment of VAL. LACES AND INSERTIONS, ... 5c. to 12½c. yard

BLACK LACE EDGES, 2½ to 8 inch . . 15c. to 85c. yard

BLACK LACE FLOUNCINGS, 13 to 28 inch . . . . . 98c. to $2.00 yard

BLACK ALL OVER LACE, 18 inch wide . . . $1.50 yard

CREAM LACE FLOUNCINGS, 16 to 27 inch . . . . . 85c. to $2.50 yard

CREAM LACE EDGES, 4 to 8 inch . . 45c. to 85c. yard

THE WM. LEYS DRY GOODS CO.

135-137 THAMES STREET.

FOR TAXICABS PHONE 100.

PACKARD & CADILLAC LANDAULET & TOURING CARS.

CENTRAL GARAGE 26-34 Church St.

HARD FOOTBALL PRACTICE.

Big Fight on For Line Positions in Try-Outs for Rogers Team.

Enough material for two full teams engaged in the hardest practice this season at the Vernon Avenue playfield Tuesday, for the try-outs for the Rogers football team, which begins to loom up as a fast eleven, unless some of the regulars are barred from playing. While signal practice took a large part of the time, there was more than half an hour of scrimmage, the first of the year, in which both lines held well.

All the players have mastered the new signals, which are probably the best the Rogers team has had in a number of years, and the new trick plays are beginning to go off without a hitch. In addition, the numerous trick plays which the team had last season will be used again, with the sole object of speed and accuracy, which are expected to triumph against much heavier teams. In the practice all the candidates were given a chance to show what they know about the signals, and all engaged in the hard scrimmage.

There is a big fight on now for a number of line positions, approximately 16 trying out for the five centre positions. The contest is hottest at centre, where Kelley, the regular of last season, is being hard pressed by Cottrell, who has shown an unusual aptitude for signals and breaks through the line with the best of them. At present this struggle appears to be a tie, and the football footers will have plenty of opportunity to see both in action.

Another practice was held this afternoon, with emphasis put on quick and effective line shifting.

A meeting of the boys in the Junior class at the school was held Tuesday afternoon for the purpose of having them join the Athletic Association. Although this class is exceptionally large, but 34 boys registered with Student Treasurer Kelley. More, however, are expected to join later.

Thoroughly Equipped

To handle every banking transaction with accuracy and dispatch, the Aquidneck National Bank cordially invites you to make use of its facilities by starting an account subject to check.

Aquidneck National Bank,

Newport, R. I.

ESTABLISHED 1854

Capital $200,000. Surplus and Profits (earned) $120,000.

We are now prepared to execute orders for cash. Bids must be made at least as high as closing prices of July 30.

We will also receive offers for sale of stocks at closing prices or better.

HORNBLOWER & WEEKS,

33-35 Bellevue Ave Tels. 1096-1097.

MURESCO.

White and tints for decorating and beautifying walls and ceilings.

J. T. O'Connell,

89 LONG WHARF. Tel. 2220.

Style That's Worth While

SENSIBLE TOO,

Made of smooth Gun Metal Calf Skin, on the much demanded recede too last; it's designed for comfort to the feet as well as pleasure to the eye.

STAMPED

KING QUALITY

THE SHOE OF SHOES.

It's a guarantee of dependability and worth, designed and made by expert shoemakers. King Quality Shoes need no "breaking in."

PRICES

$4, $4.50 and $5.

RAMLOSE'S,

43 THAMES ST.

White Automobile and Truck Agency.

J. K. SULLIVAN.

New York Yacht Club Wharf.

CHOCOLATES,

BON BONS,
PLAIN and FANCY CAKES,
ICE CREAM and ICES,
SALTED NUTS,
BIRTHDAY CAKES,
FAVORS,
LACE DOILIES,
BOTTLED CREAM.

H. D. FRASCH,

178 THAMES ST.

Telephone 987.

PICTURES REFRAMED

Old Frames Regilded.

Fine Imported Prints

WISEMAN,

118 BELLEVUE AVENUE.

WHAT!

Bothered with poor gas light? Why, go to Wm. Koschny's, 100 John street, and see his Inverted Gas Lights with by-pass for $1.25. A corker; cheap only in price. Plumbing, gas, hot water, steam.

WILLIAM KOSCHNY,
Plumber and Fitter.

Jobbing promptly attended to. Estimates cheerfully given.
100 John Street, Newport, R. I.

FURNISHING GOODS.

AUTUMN SUITINGS and OVERCOATINGS

The Very Latest Styles

OTTO,

Gentlemen's Tailor,
244 Thames Street.

Special for September.

Gents' Suits

Of Blue and Black Worsted,

$20.00.

PINTO BROS., 115 Spring Street

TRY OUR BLACK STAR Roof Paint

If your roofs need painting.

HAYMAN & NASON.

Painters and Decorators.
Spring and Stone Sts.

Rosedale Farm

Pure Jersey Milk and Cream.

Fresh Eggs—picked up daily.

Fruit in Season.

Inspection Invited.

PHILIP CASWELL, PROP.

Stop and Read This.

Cold weather will soon be here, so get ready now and avoid the rush.

Drop us a card or Tel. 981. One of our practical men will come and look over your furnace, pipe, stove, as we carry repairs for any make; also galvanized leader pipes and gutters, and tin roofing. We promise best work and lowest prices in the city.

Call and see our new Bay State Ranges.

RED KEY STORE,

Opposite New St. Joseph's Church.
106 BROADWAY.

J. JOSEPH M. MARTIN,

MASON CONTRACTOR.

Tel. 17 Carroll Avenue.

Mason Work in all its Branches.

Brick Work, Cement Work, Filling

It is a good time NOW to have your FURNACE put in order for the Winter. DON'T wait until you want to use it. It may need repairs which will take some time to get.

WM. K. COVELL,
166 THAMES STREET.

SHEFFIELD PLATE.

We have received a large consignment of Sheffield Plate including Trays, Meat Platters, Trivets, Gravy Boats, Bread and Butter Plates, Bon Bon Dishes, Candlesticks, etc., from $5.00 to $25.00.

The price of these goods has advanced but we will give our customers the benefit of the old prices on this lot.

Buying now will save you money.

HERRMANN,
Jeweler,
204 THAMES STREET.

ABRAM ALMY CO.

Coal and Wood.

176 THAMES STREET.
Telephone 987.

CANNED ASPARAGUS TIPS,
Fancy Quality.
PER TIN - - 20c
PER DOZEN - - $2.25

JAS. H. DRURY & CO.,
243 and 245 Thames Street.

HOWARD,
Painting Contractor,
Best Work in Every Branch of the Business.
OFFICE 21 EVERETT STREET.

COAL
In all sizes
WOOD
For Open Fires,
AND
KINDLINGS,
HEIRS GEORGE BOWEN

PERFECTION RED CEDAR SHINGLES.
Just received
A. & H. G. HAMMETT CO.
Lumber, Hardware, Brick,
Lime, Cement, Sewer Pipe.
319-321 Thames Street.

Teas Are Higher!

Although teas are advancing owing to conditions abroad we offer this week our regular bulk teas as follows:

English Breakfast, Ceylon,
Oolong, Japan,
Mixed (Oolong and Japan)
35c per lb. 35c per lb.
3 lbs. for $1.00
You know the quality.
Now is the time to buy.

F. P. GARRETTSON & CO.
W. J. Creaney & Co. Successors.
16 & 20 Washington Sq.
Telephone 68 & 69.

SOCIETY NOTICE.

Advertisements, which must concern members of the societies only, inserted for one cent a word with no charge less than ten cents.

WEENAT Shasit Tribe, No. 6 will meet in Odd Fellows Hall, Wednesday evening, at 8 P. M. Warriors' degree Collation. F. G. Scott, C. of R.

WHERE TO GO TODAY AND TOMORROW.

Wednesday.

Portsmouth Fair Grounds—Newport County Fair, Horse Show and Drafting Contests.

Opera House—The Rajah Girls and Other Vaudeville Acts; Motion Pictures.

Naval Training Station—Weekly Drill by Apprentice Seamen.

Thursday.

Portsmouth Fair Grounds—Newport County Fair; Horse Show.

Opera House—New Bill of Vaudeville and Motion Pictures.

Newport Beach Dance Hall—Dancing Contest, One-Step.

WEDDING ANNIVERSARY.

Mr. and Mrs. J. Alton Barker Entertain Many Friends in Portsmouth.

Mr. and Mrs. J. Alton Barker celebrated the twenty-fifth anniversary of their marriage at "Hill Top Farm," their home in Portsmouth, Tuesday evening, entertaining a large number of friends from this city and other places. The Newport guests went out in a special car on the Providence road, being met at the Union Street station by a motor omnibus and other automobiles and conveyed to the Barker residence, about half a mile away. The grounds were illuminated with electric lights and Japanese lanterns and the house decorated with flowers.

Mr. and Mrs. Barker received their guests in a floral bower in the parlor, being assisted by their daughter, Miss Mildred Barker. The ushers were Messrs. H. Howard Barker, brother of the host; Benjamin T. White, a brother-in-law of the hostess; Frederick B. Coggeshall and John K. McLennan. Mrs. Barker wore a gown of Spanish lace over white satin and Miss Barker rose colored chiffon over white.

A buffet supper was served and afterwards there was dancing in a large tent, erected on the lawn by Wilmarth and connected with the house by a canopy. The tent was decorated with flowers and illuminated with Japanese lanterns. The Alpha orchestra played for dancing.

Mr. and Mrs. Barker were married September 22, 1889, in St. Mary's Church, Portsmouth, by Rev. G. Herbert Patterson, then the rector, Mrs. Barker having been Miss Minnie Coggeshall, daughter of Mr. and Mrs. William E. Coggeshall of Portsmouth. They have lived part of their married life in Newport, where Mr. Barker was in business, and part of the time in Portsmouth.

Among those invited were Mr. and Mrs. Levi Dawley of Boston, Mr. and Mrs. H. H. Grimwood and Mr. George H. Huddy of Providence, Mr. and Mrs. George Dawley of Worcester, Mr. and Mrs. A. Burnham of Baltimore, Mr. and Mrs. Charles S. Packer of Seattle, formerly of Newport; Mr. and Mrs. Lysander Manchester of Westport, Mass., Mr. Vernon Huddy of New York, Mr. and Mrs. Edward Peckham of Little Compton and Mr. Abram Manchester of Adamsville.

FOR BELGIAN RELIEF.

The Duchess of Marlborough to Attend to Distribution of Funds.

Through a letter received by Mrs. Oliver H. P. Belmont from the Duchess of Marlborough, a subscription fund has been started for the relief of the families of the Belgian refugees now in England. Mrs. Belmont has already received $500 and will receive contributions here until October 5, when they may be sent to her New York address. The Duchess of Marlborough will personally see to the distribution of the funds.

Among those who already have subscribed are Mrs. Marshall Field, $100, and Mrs. Charles H. Baldwin, $100. Many other contributions from $1 to $10 have been received.

In the lette from the duchess many instances of mutilation among the Red Cross nurses and doctors have been reported on the part of the Germans.

ARRIVALS ON THE OLYMPIC.

A number of persons well known in Newport were passengers on steamship Olympic, which arrived in New York from England this morning, including Mr. and Mrs. Cornelius Vanderbilt and their children, Mr. and Mrs. Leonard M. Thomas, Mrs. Charles M. Oelrichs, Mrs. Harry E. Oelrichs, Miss Julia Berwind, sister of Mr. E. J. Berwind, and Miss Margaret Dunlap, his niece. Mr. and Mrs. Vanderbilt and their children, Miss Berwind and Miss Dunlap are expected to come immediately to Newport. Mrs. Charles M. Oelrichs and Mrs. Harry E. Oelrichs will remain in New York to await the arrival of their husbands, who sailed on the Adriatic two days later than the Olympic, and are due Friday. Mr. and Mrs. Thomas will go to their New York residence, and later to Philadelphia to visit Mr. Thomas's mother.

IN THE POLICE COURT.

At the police station this morning John S. Mercer, who was arrested in Fall River for the Newport police, pleaded not guilty to a charge of attempting to break and enter the Newport One Price Clothing Store and his case was continued to Friday. A rebeller paid $7.60, a man charged with lounging in a doorway and one charged with following his usual occupation, running a grocery, on Sunday, pleaded not guilty and the cases were continued to October 2. Six men were up for opening a pool room on West Marlborough street at 5 o'clock Sunday morning and putting it into commission. Three paid and three did not pay the fine; one being under 16 had no costs attached to the $5, while the others did.

ON THE MIDWAY AT THE COUNTY FAIR.

Photographs Day or Night and the Smallest Horse.

Singing With the Band.

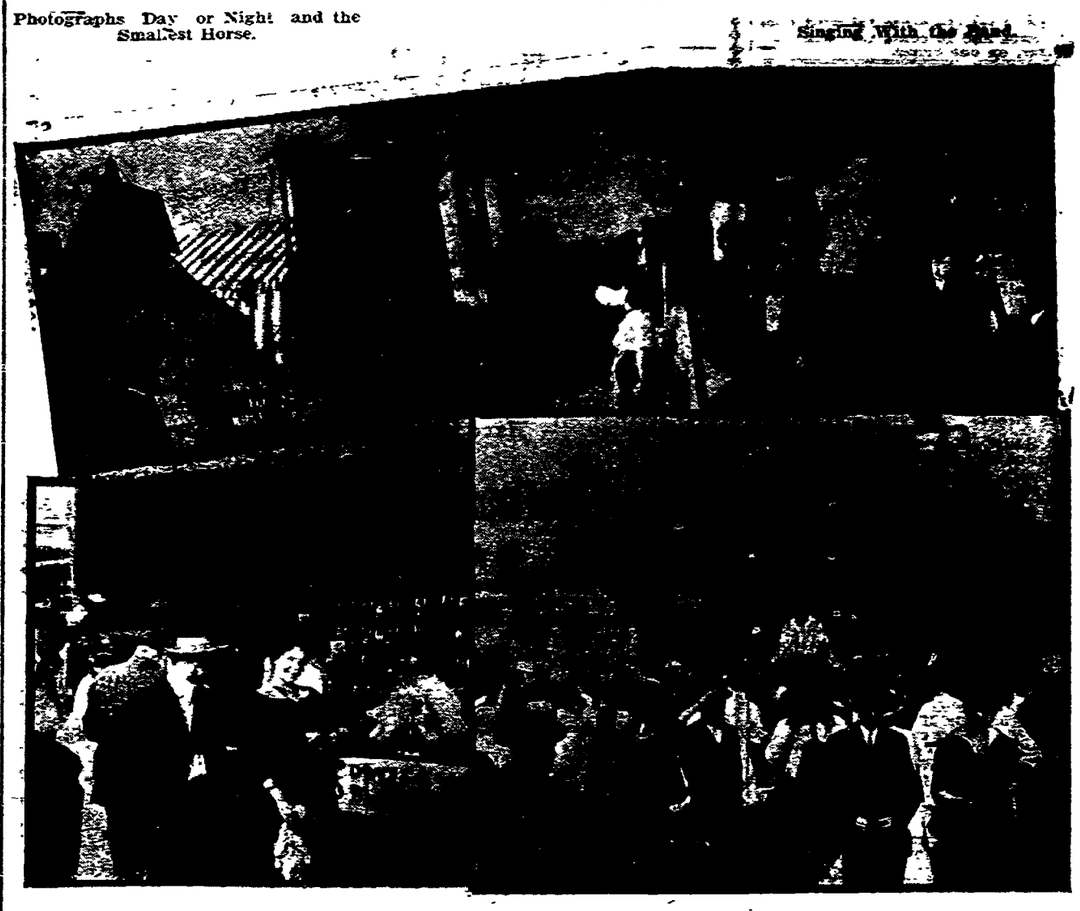

All Prizes, No Blanks.

Blankets and Towels.

"A RELIGION FOR TODAY."

Unitarian Ministers Discuss General Topic at Continuation of Institute.

Many Papers and Addresses on Questions of the Day, and Outings for the Visitors.

The Ministers' Institute continued its session at the Channing Memorial Church and parish house Tuesday afternoon and evening and this morning, listening to papers or addresses on special religious and philosophical topics by leading members of the Unitarian Church. In the afternoon the visitors were given an opportunity to take the Cliff walk and see some of the "sights" there, and in the evening attended a reception given by the people of the church in the Channing parlors.

The general topic for the afternoon was "A Religion for Today," which was discussed in various phases by Rev. Anna Garling Spencer, who spoke on "Its Ethics"; Rev. Sidney S. Robins of Kingston, Mass., on "Its Theology" and Rev. Albert Lazenby of Lynn, Mass., on "Its Faith."

At 4 o'clock the ministers left the Channing Church in automobiles and carriages and went to Bailey's beach for the Cliff walk. Rev. William Safford Jones and Mr. Walter A. Wright acted as guides, pointing out the various residences and other points of interest along the walk. The party walked as far as Ochre Point, where the vehicles met them and carried them to Forty Steps, where the walk was continued to Bath road.

The first speaker at the evening meeting was Professor Nathaniel Schmidt of Cornell University, who made the feature address of the evening before, his topic this time being "Religious Aspects of the Present War Crisis." It was a strong argument for the democracy of Europe, which the speaker predicted will triumph over the aristocracy at the conclusion of the war now raging in Europe. Autocracy and militarism are responsible for the war; no other reason can be considered. It is a great judgment day, the punishment of our sins, the work and product of our own hands. No single man or single nation is responsible for it, question of the observers who see as the belligerents.

Rev. Albert Lazenby of Lynn, Mass., in an address which in many ways was remarkable, said the day of worship has been changed to a day of pleasure: in fact, a change for the worse is now going on in the world. The night cometh, but where is the sign of dawn? This is the question of the observers who see the world sliding back religiously. The answer is that the morning cometh, and the peculiar sordidness which has taken possession of the public mind will be overcome. Although the people have lost their faith in God, the age of faith is dawning, for the darkest hour in the night is that which immediately precedes the dawn.

The problem of human life reaches its solution in Christian faith in a rational sense. To think for a man, and to pray for him, will do more good than speaking to him. Men who do not believe in Christianity believe in prayer, which shows that God is coming back to them through prayer. Many are the complaints made against the spirit of Christianity, but it is likened unto a forest. Should one go through a forest he would see nearly every square inch yielding proudly its tribute to the being which made it. Occasionally, however, one will come across some tree or brush which has been stricken, but that does not mean that the forest is gone.

Following the meeting in the church the members of the Institute went to the Channing parlors, where a reception was given by the people of the church. The rooms were attractively decorated with flowers, the trustees formed the reception committee and the women provided refreshments. An hour was spent in social intercourse.

[Continued on Seventh Page.]

LIFE IN PARIS.

Letter From American Lady on Horrors in Europe Caused by "Bloody William."

To the Editor of the Daily News:

Enclosed is a copy of a letter from one American lady to another. The writer of the letter has resided abroad for several years.

Newporter.

Newport, September 22, 1914.

"Paris, August 31, 1914.

"My dear ——:

"I wish I could say with you that "life here is subdued and uneventful," because you can have no idea of the horrors into which Bloody William has thrown Europe. As I write to you, we know that these wanton barbarians, after burning, killing and mutilating unarmed men, women and children all through Belgium, and burning down entire villages, destroying the greatest seats of learning of this part of Europe, have by all kinds of ruses (hiding their cannon in the Red Cross ambulances, on which no Frenchman or Englishman will fire) burst through into northern France, making havoc everywhere. They have killed Red Cross nurses, fired on stretchers, killed doctors and priests who were attending to the wounded. They make hospitals the butt for their heavy artillery fire, and I suppose you have heard of the Zeppelin which has dropped bombs over the sleeping city of Antwerp, trying to kill the Queen and her children.

"It is not one soldier alone, but it is the entire race of people, which we hope may be exterminated from the face of the earth, if not now, before very long. Without any provocation whatsoever, every other power wishing to keep peace, they simply wantonly declared this war and brought this great stream of blood over the whole of Europe, to satisfy the ambition of one diseased, brutal man.

"Of course we ought to have been prepared for it, for a man who had been, as he was, such a brutal son to his mother and father could have had nothing good in him; but it is difficult for any civilized people to believe that such barbarity could exist. It is not what we see in the papers, but it is the hideous tales told by refugees from Belgium and northern France.

"Paris is perfectly wonderful, extremely calm and dignified, with so much well organized charity, workrooms where women are paid, and so on, for working for the wounded, that one can only be proud to have always loved France. But of course we all live in a kind of feverish tension, and it seems impossible to think that only a year ago from this time we were so near the quiet weeks we spent together in the peaceful, happy country. Fortunately we, too, are fighting against the brutal aggressor of civilization.

"Do write me a line when you can and excuse me for dictating this letter, but I am so occupied I have not one single moment to write, and do not know when I should have been able to do so, unless by profiting by the kindness of a stenographer.

"I hope you are both quite well, and are now having a happy time at Newport. I do not know when I shall be able to write again. S—, who, as you know, was to have come for the month of September, will not, I suppose, venture into a country which is at war.

"Believe me to be, with love,

"Yours affectionately,

"P. S.—The Comte de Niel, whom we both like so much, is at the front. I only hope he may not be among the thousands of dying or dead. The bravery on every hand is perfectly magnificent."

NEWPORT HORTICULTURAL SOCIETY COMMITTEES.

At the weekly meeting of the Newport Horticultural Society, Tuesday evening, three important committees were appointed—Bruce Butterton, Andrew S. Meikle and William Gray to co-operate with the National Sweet Pea Society in arranging for the show which it is to give here next June; James Robertson, James Bond and William Gray to arrange for a course of lectures to be given before the society during the winter, the Newport Garden Society, through its treasurer, Mrs. William Grosvenor, having contributed funds for this purpose; Andrew S. Meikle, Winfred S. Sisson, Bruce Butterton, Christopher M. Burgholt, James Robertson, John W. Urquhart and Alexander MacLellan to assist the members of the Women's Auxiliary to the Young Men's Christian Association in the decorations for the Association bazaar.

THE NEWPORT JOURNAL
AND WEEKLY NEWS.

READY FOR THE CROWDS.

County Fair Expecting a Big Day and a Great Horse Show Thursday.

Results of the Baby Contest—Judging in Progress—Some of the Exhibits.

After a successful opening day at the Newport County Fair the entire plant was on duty this morning for the first real day of the exhibit, preparing for the crowds which the show and the weather are bound to bring. The judges went to work in the various departments and by tonight practically all the exhibits will be provided with blue and red tags. They have a large undertaking, but had well advanced with their work by noon.

Over in the show field a gang was busy this morning, setting up a large hitching tent, 100 feet long. Some of the horses coming from away will be kept there for the night, as for Thursday the entries are so numerous for the horse show that it is expected that it will be a huge event. They include much blooded stock, not alone from this vicinity but from other cities, which already have many ribbons to their credit. The management is arranging for an event which will start in the morning and last late into the afternoon, and it is expected to open the eyes of people in this vicinity.

There seems to be some misunderstanding about children's day, for the report has gone about in Portsmouth that the schools will be closed only for Friday afternoon. The News is authorized to state by one of the school committee that the schools of Portsmouth will be closed all day Friday.

Winning Beautiful Babies.

While Newport was once noted for its beautiful girls, it looks as if the next generation would look elsewhere if the judgment on babies counts for anything, as not one of the Newport girl babies came in this class as a result of Tuesday's judging, while all the beautiful boys came from Newport. The results announced are as follows:

Girls—Dorothy May Taylor of Little Compton, Hazel Cleaves Frost of Tiverton, Helen Clarrisa Berry of Middletown.

Boys—Harry Clifford Wright of Newport, Charles McManus of Newport, Harvey Leroy Thompson of Newport.

No Longer a "Little Fair."

"The little fair in Portsmouth," as it was once known, has not only grown in size and become a big fair, but its record for the finest fruit and vegetable display in this section of the country, acquired during the past few years, has this fall been quite outdone. Never was there such a wealth of fine products at the Newport County show, while as to quantity the large new building does not equal the demand placed on it and it was not until well into Tuesday afternoon that the exhibits could be arranged to permit a public view.

Naturally the first day is one of preparation, during which there must be a shaking down into quarters, but as it was Better Babies' day the greater interest centered in the little ones. If any one had ventured the suggestion a few years ago that so many proud parents would have sought public commendation of their offspring he would have been seriously doubted. Even after the previous experience at this fair the great avalanche of babies this year was not anticipated.

At last the fakirs have heard of the fair and the management has listened to their plea for space. The result is that those who seek the life of the Midway, which is today a feature of most fairs, can find it here.

This island is famed for blooded

The private gardens of Newport and some of those out on the island are famed for the flowers they produce and there is opportunity for lovers of beautiful blossoms to go into ecstasies over the display made this year.

From the Rhode Island College.

There are many other interesting exhibits, including one by the Rhode Island College in which many educational nature features are shown. Among the showings is the life cycle of the browntail and gypsy moths, while the army worm is shown as it travels and is stopped by the approved plan of ditching. Since these pests have been in the public eye this year, this display in form rather than picture is particularly interesting.

While it has not been officially announced, it is understood that a fox

[Continued on Seventh Page.]

OLD-FASHIONED DANCES.

Best Couple Wins $10 Prize for Waltz Contest at Beach Pavilion.

With the old-fashioned dances holding away again at the beach pavilion Tuesday evening, Mr. Bonus Devlin and Mrs. Flossie Guthrie won the $10 prize offered for the waltz contest, in which there were 17 entries. Mr. David Fitzpatrick and his sister, Helen, were the runners-up, these two couples being the only ones which received much applause from the crowd. It was the first opening of the dancing hall under the beach management since Labor day, and it also marked the re-appearance of the Mandolin orchestra, which rendered old-time tunes especially appropriate for the dances.

Messrs. Harold C. Laird, D. J. Ketchum and Thomas Lucas, the judges, gave each couple on the floor a thorough trial before eliminating them. As the field was large it took more than half an hour to stage the contest, but there was no doubt finally that the best couple had won, although Fitzpatrick made it so close that the judges requested the couples to change partners when it came to the finals. The couples, as usual, were all numbered, facilitating the work of the judges.

Thursday evening there is to be a one-step competition for a similar prize, open only to those who have not won any contests at the beach this season. The modern dances will then be in vogue.

JAMESTOWN.

Wreck of Steamer Conanicut at North Slip for Appraisal of Damages.

[Regular correspondence of the News.]

The adjuster for the fire insurance company which carried the insurance on steamer Conanicut arrived Tuesday afternoon, and after a casual inspection of the burned boat met the directors for the purpose of appointing appraisers. The ferry company presented the name of Mr. W. T. Berry of the New England Steamship Company, he having previously given to Manager Gill his consent to serve. The insurance company will name its representative later.

As soon as the adjuster had seen the Conanicut Manager Gill gave orders for its removal from the slip. Captain Knowles with his crew hauled the wreck to the north slip, where it will lie and the appraisers settle the amount of damage. The Narragansett could land at the regular slip after the 2 o'clock trip and the north dock was again closed to travel.

This morning lighter Archer of the Terry fleet began the work of tearing down the charred timbers of the coal runway and by night most of this will be cleared, to make way for a new one, which will be built at once.

Mrs. Du Barry and family, who have occupied the Slocum cottage for a number of seasons, have left for their home in Philadelphia.

Mr. and Mrs. W. J. Baird, who have been at the Bay View House, have left for Philadelphia.

Under the supervision of the Jamestown Improvement Society, work was commenced today on a concrete sidewalk from the freight house on the wharf around the corner to the foot of Narragansett avenue.

WITH MILITARY HONORS.

Body of Drowned Seamen from the Monaghan Sent to Brooklyn.

Seaman Charles William Simelocke of destroyer Monaghan, who was drowned last Friday from a small boat at the Toruedo Station, was today buried with full military honors so far as his comrades were concerned. The body was escorted to the depot, where a squad fired three volleys and taps were sounded. At 11 o'clock, after the military honors were paid to the dead sailor, the body was turned over to the Adams Express Company. It will go to Brooklyn, to the sister of the dead man.

The body was found Tuesday alongside the vessel, about where it went down after the small boat was swamped with the deceased.

ROGATITZA OCCUPIED.

Town Near Sarajevo Reported as Held by Montenegrins.

LONDON, Sept. 23.—A despatch to Reuter's Telegram Company from Cettinje says that the Montenegrins yesterday occupied Rogatitza, about 10 miles from Sarajevo.

AUCTION SALES.

AUCTION.
THURSDAY—10 A. M.
Burlingham's Auction Room,
83 MILL ST.
Have received two large consignments of furniture. Must be sold Thursday sure. Party leaving town.
Frank T. Horrocks,
Auctioneer.

BY EUGENE C. O'NEIL, Auctioneer.
Assisted by A. A. MANCHESTER.

Administrator's Sale
AT AUCTION.
AT THE STABLE OF THE LATE
BENJAMIN EASTON,
29-31 West Broadway,
NEWPORT, R. I.,
Friday and Saturday, Sept. 25 and 26.
At 10 o'clock,
30 HORSES
That have been used right in the business, weighing from 1,000 to 1,400 lbs. each. A good useful lot of Horses, some of them bought green the past year.
75 CARRIAGES
Of every description. 15 Surreys. 3 Three-seated Carriages, 3 Broughams, 3 Landaus, 3 Vis-a-vis, 1 Tally-Ho Coach, 3 Victorias, 4 Wagonettes, 1 Tea Cart, 4 Basket Phaetons, 2 Ladies' Phaetons, Concord Buggies, Runabouts, Stanhopes, Rockaways, 1 Two-Horse Farm Wagon, 1 Pony Team, 1 Pony Harness and Cart, 30 Sleighs, 5 Family Sleighs, 5 Pungs, 15 Pleasure Sleighs, 2 large Party Sleighs, all the Barn Tools and various other articles too numerous to mention. This will be an absolute dispersal sale of everything that has been used in connection with the stable business, owned by the estate of the late Benjamin Easton. A grand chance to buy goods of this kind, as everything is pledged for absolute sale and will positively be sold for the high dollar. The sale will be conducted by HENRY B. POTTER of Providence.
P. S.—There are two boats daily from Newport to Providence taking freight, which afford the best conveyance of shipping at reasonable rates.

GOOD CLEAN COAL.
For the best quality and lowest obtainable prices, we sell the reliable
"LEHIGH AND WILKESBARRE" COAL.
Buy the best of all coals from the
PERRY COAL COMPANY.

NEW BOOKS.

The Winds of Deal,
By Latta Griswold.

BOBBY,
By J. J. Bell

HART'S
202 Thames Street
Telephone 391.

Carr's List.
The Prince of Graustark,
By George Barr McCutcheon.
Pan-Germanism,
By Roland G. Usher.
The World Set Free,
By H. G. Wells.
Also
A very nice line of
JEWISH NEW YEAR CARDS.
211-213 THAMES STREET.
Tel. 633.

Floorlac
For staining and varnishing floors, furniture and wood work at one operation.
Floorlac is durable in point of color as well as wearing qualities.
The Peckham Co.
299-301 THAMES ST.

"MEET ME AT BARNEY'S."

Cuts Your Music Bills in Half!!

Do you play, sing, or like good music and would you be interested in an Edition which will enable you to CUT YOUR MUSIC BILLS IN HALF?
If so, get acquainted with Century, the Edition which is 100% good. Century is positively the most beautiful lithographed edition, absolutely faultless as regards fingering, phrasing, etc., and is in fact better than most of the high grade editions which sell from 25c to $1.00 per copy.
All your favorite piano solos, piano duets, songs, violin solos with piano accompaniment, etc., can be obtained in
CENTURY EDITION
There are about 2,000 numbers in all and for this absolutely perfect edition of sheet music you pay just 10c per copy, irrespective as to what the original marked price be.
Money Refunded If Unsatisfactory in Any Respect

CENTURY EDITION TEN CENTS SHEET MUSIC
PIANO SOLOS

		Usual Price
SPING SONG	Gottschalk	75c
EL REGO (Schubert)	Liszt	.50
FLATTERER (Le Liseuse)	Chaminade	.50
SONG OF SPRING	Sinding	.40
HUNGARIAN RHAPSODY, No. 9	Liszt	1.50
MARCHING CHORUS	Rubinstein	.50
LAST HOPE	Gottschalk	1.00
LUSTSPIEL OVERTURE	Keler-Bela	.75
MOONLIGHT SONATA	Beethoven	.75
FALING (Tremolando)	Leybach	.75
CANCAKE BEN HOSEN, Op. 80	Archer	.50
FIFTH WALTZ	Godard	.50
GRAND MARCH DE CONCERT	Wollenhaupt	.75
LYDIA (Melodious)	Lefebure	.50
AT MORNING (Matin)	Godard	.50
CAPRICE BRILLIANT	Dayas	.75
TIRA TARANTELLA	Mills	1.00
SONATA PATHETIQUE	Beethoven	.50

and hundreds of others.

We handle a complete line of Century Edition, because we have faith in it—because it is a real benefit to music lovers. You can pay more for other editions, but you can't get more. See the point?

FREE We will gladly mail Complete Catalog of Century Edition for the asking

Century Edition Company to the Music Lovers Association

Barney's Music Store;

NOVELTIES
Tango Beads and the new Colored Stone Hairpins.
The Latest Fad,
Price $1.25 pr, any color stone
T. J. BIESEL
JEWELER
190 THAMES ST.

Roofing, and Waterproofing on Cellars.
Repairing Gravel, Slate and Paper Roofs.
64 BROADWAY GEORGE O'BRIEN

It is a good time NOW to have your FURNACE put in order for the Winter. DON'T wait until you want to use it. It may need repairs which will take some time to get.

WM. K. COVELL,
168 THAMES STREET.

SHEFFIELD PLATE.

We have received a large consignment of Sheffield Plate including Trays, Meat Platters, Trivets, Gravy Boats, Bread and Butter Plates, Bon Bon Dishes, Candlesticks, etc., from $5.00 to $25.00.

The price of these goods has advanced but we will give our customers the benefit of the old prices on this lot.

Buying now will save you money.

HERRMANN,
Jeweler,
204 THAMES STREET.

ABRAM ALMY CO.
Coal and Wood.
176 THAMES STREET.
Telephone 957.

CANNED ASPARAGUS TIPS,
Fancy Quality.
PER TIN - - 20c
PER DOZEN - - $2.25

JAS. H. DRURY & CO.,
243 and 245 Thames Street.

HOWARD,
Painting Contractor,
Best Work in Every Branch of the Business.
OFFICE 21 EVERETT STREET.

COAL
In all sizes
WOOD
For Open Fires,
AND
KINDLINGS,
HEIRS GEORGE BOWEN

PERFECTION RED CEDAR SHINGLES.
Just received
A. & H. G. HAMMETT CO.
Lumber, Hardware, Brick,
Lime, Cement, Sewer Pipe.
3-9-321 Thames Street.

Teas Are Higher!

Although teas are advancing owing to conditions abroad we offer this week our regular bulk teas as follows:

English Breakfast, Ceylon,
Oolong, Japan,
Mixed (Oolong and Japan)
35c per lb. 35c per lb.
3 lbs. for $1.00

You know the quality.
Now is the time to buy.

F. P. GARRETTSON & CO.
W. J. Creaney & Co. Successors.
16 & 20 Washington Sq.
Telephone 68 & 69.

SOCIETY NOTICE.

Advertisements, which must concern members of the societies only, inserted for one cent a word with no charge less than ten cents.

WEENAT Shasit Tribe, No. 4 will meet in Odd Fellows Hall, Wednesday evening, at 8 P. M. Warriors' degree Collation. F. G. Scott, C. of R.

WHERE TO GO TODAY AND TOMORROW.

Wednesday.

Portsmouth Fair Grounds—Newport County Fair, Horse Show and Drafting Contests.

Opera House—The Rajah Girls and Other Vaudeville Acts; Motion Pictures.

Naval Training Station—Weekly Drill by Apprentice Seamen.

Thursday.

Portsmouth Fair Grounds—Newport County Fair; Horse Show.

Opera House—New Bill of Vaudeville and Motion Pictures.

Newport Beach Dance Hall—Dancing Contest, One-Step.

WEDDING ANNIVERSARY.

Mr. and Mrs. J. Alton Barker Entertain Many Friends in Portsmouth.

Mr. and Mrs. J. Alton Barker celebrated the twenty-fifth anniversary of their marriage at "Hill Top Farm," their home in Portsmouth, Tuesday evening, entertaining a large number of friends from this city and other places. The Newport guests went out in a special car on the Providence road, being met at the Union Street station by a motor omnibus and other automobiles and conveyed to the Barker residence, about half a mile away. The grounds were illuminated with electric lights and Japanese lanterns and the house decorated with flowers.

Mr. and Mrs. Barker received their guests in a floral bower in the parlor, being assisted by their daughter, Miss Mildred Barker. The ushers were Messrs. H. Howard Barker, brother of the host; Benjamin T. White, a brother-in-law of the hostess; Frederick B. Coggeshall and John K. McLennan. Mrs. Barker wore a gown of Spanish lace over white satin and Miss Barker rose colored chiffon over white.

A buffet supper was served and afterwards there was dancing in a large tent, erected on the lawn by Wilmarth and connected with the house by a canopy. The tent was decorated with flowers and illuminated with Japanese lanterns. The Alpha orchestra played for dancing.

Mr. and Mrs. Barker were married September 22, 1889, in St. Mary's Church, Portsmouth, by Rev. G. Herbert Patterson, then the rector, Mrs. Barker having been Miss Minnie Coggeshall, daughter of Mr. and Mrs. William E. Coggeshall of Portsmouth. They have lived part of their married life in Newport, where Mr. Barker was in business, and part of the time in Portsmouth.

Among those invited were Mr. and Mrs. Levi Dawley of Boston, Mr. and Mrs. H. H. Grinwood and Mr. George H. Huddy of Providence, Mr. and Mrs. George Dawley of Worcester, Mr. and Mrs. A. Burnham of Baltimore, Mr. and Mrs. Charles S. Packer of Seattle, formerly of Newport; Mr. and Mrs. Lysander Manchester of Westport, Mass., Mr. Vernon Huddy of New York, Mr. and Mrs. Edward Peckham of Little Compton and Mr. Abram Manchester of Adamsville.

FOR BELGIAN RELIEF.

The Duchess of Marlborough to Attend to Distribution of Funds.

Through a letter received by Mrs. Oliver H. P. Belmont from the Duchess of Marlborough, a subscription fund has been started for the relief of the families of the Belgian refugees now in England. Mrs. Belmont has already received $500 and will receive contributions here until October 5, when they may be sent to her New York address. The Duchess of Marlborough will personally see to the distribution of the funds.

Among those who already have subscribed are Mrs. Marshall Field, $100, and Mrs. Charles H. Baldwin, $100. Many other contributions from $1 to $10 have been received.

In the letter, from the duchess many instances of mutilation among the Red Cross nurses and doctors have been reported on the part of the Germans.

ARRIVALS ON THE OLYMPIC.

A number of persons well known in Newport were passengers on steamship Olympic, which arrived in New York from England this morning, including Mr. and Mrs. Cornelius Vanderbilt and their children, Mr. and Mrs. Leonard M. Thomas, Mrs. Charles M. Oelrichs, Mrs. Harry E. Oelrichs, Miss Julia Berwind, sister of Mr. E. J. Berwind, and Miss Margaret Dunlap, his niece. Mr. and Mrs. Vanderbilt and their children, Miss Berwind and Miss Dunlap are expected to come immediately to Newport. Mrs. Charles M. Oelrichs and Mrs. Harry E. Oelrichs will remain in New York to await the arrival of their husbands, who sailed on the Adriatic two days later than the Olympic, and are due Friday. Mr. and Mrs. Thomas will go to their New York residence, and later to Philadelphia to visit Mr. Thomas's mother.

IN THE POLICE COURT.

At the police station this morning John S. Mercer, who was arrested in Fall River for the Newport police, pleaded not guilty to a charge of attempting to break and enter the Newport One Price Clothing Store and his case was continued to Friday. A rebeiler paid $7.60, a man charged with lounging in a doorway and one charged with following his usual occupation, running a grocery, on Sunday, pleaded not guilty and the cases were continued to October 2. Six men were up for opening a pool room on West Marlborough street at 5 o'clock Sunday morning and putting it into commission. Three paid and three did not pay the fine; one being under 16 had no costs attached to the $5, while the others did.

ON THE MIDWAY AT THE COUNTY FAIR.

Photographs Day or Night and the Smallest Horse.

Singing With the Band.

All Prizes, No Blanks.

Blankets and Towels.

"A RELIGION FOR TODAY."

Unitarian Ministers Discuss General Topic at Continuation of Institute.

Many Papers and Addresses on Questions of the Day, and Outings for the Visitors.

The Ministers' Institute continued its session at the Channing Memorial Church and parish house Tuesday afternoon and evening and this morning, listening to papers or addresses on special religious and philosophical topics by leading members of the Unitarian Church. In the afternoon the visitors were given an opportunity to take the Cliff walk and see some of the "sights" there, and in the evening attended a reception given by the people of the church in the Channing parlors.

The general topic for the afternoon was "A Religion for Today," which was discussed in various phases by Rev. Anna Garling Spencer, who spoke on "Its Ethics"; Rev. Sidney S. Robins of Kingston, Mass., on "Its Theology" and Rev. Albert Lazenby of Lynn, Mass., on "Its Faith."

At 4 o'clock the ministers left the Channing Church in automobiles and carriages and went to Bailey's beach for the Cliff walk. Rev. William Safford Jones and Mr. Walter A. Wright acted as guides, pointing out the various residences and other points of interest along the walk. The party walked as far as Ochre Point, where the vehicles met them and carried them to Forty Steps, where the walk was continued to Bath road.

The first speaker at the evening meeting was Professor Nathaniel Schmidt of Cornell University, who made the feature address of the evening before, his topic this time being "Religious Aspects of the Present War Crisis." It was a strong argument for the democracy of Europe, which the speaker predicted will triumph over the aristocracy at the conclusion of the war now raging in Europe. Autocracy and militarism are responsible for the war; no other reason can be considered. It is a great judgment day, the punishment of our sins, the work and product of our own hands. No single man or single nation is responsible for it, question of the observers who see as the belligerents.

Rev. Albert Lazenby of Lynn, Mass., in an address which in many ways was remarkable, said the day of worship has been changed to a day of pleasure; in fact, a change for the worse is now going on in the world. The night cometh, but where is the sign of dawn? This is the question of the observers who see the world sliding back religiously. The answer is that the morning cometh, and the peculiar goodness which has taken possession of the public mind will be overcome. Although the people have lost their faith in God, the age of faith is dawning, for the darkest hour in the night is that which immediately precedes the dawn.

The problem of human life reaches its solution in Christian faith in a rational sense. To think for a man, and to pray for him, will do more good than speaking to him. Men who do not believe in Christianity believe in prayer, which shows that God is coming back to them through prayer. Many are the complaints made against the spirit of Christianity, but it is likened unto a forest. Should one go through a forest he would see nearly every square inch yielding proudly its tribute to the being which made it. Occasionally, however, one will come across some tree or brush which has been stricken, but that does not mean that the forest is gone.

Following the meeting in the church the members of the Institute went to the Channing parlors, where a reception was given by the people of the church. The rooms were attractively decorated with flowers, the trustees formed the reception committee and the women provided refreshments. An hour was spent in social intercourse.

[Continued on Seventh Page.]

LIFE IN PARIS.

Letter From American Lady on Horrors in Europe Caused by "Bloody William."

To the Editor of the Daily News:

Enclosed is a copy of a letter from one American lady to another. The writer of the letter has resided abroad for several years.

Newporter.

Newport, September 22, 1914.

"Paris, August 31, 1914.

"My dear ——:

"I wish I could say with you that "life here is subdued and uneventful," because you can have no idea of the horrors into which Bloody William has thrown Europe. As I write to you, we know that these wanton barbarians, after burning, killing and mutilating unarmed men, women and children all through Belgium, and burning down entire villages, destroying the greatest seats of learning of this part of Europe, have by all kinds of ruses (hiding their cannon in the Red Cross ambulances, on which no Frenchman or Englishman will fire) burst through into northern France, making havoc everywhere. They have killed Red Cross nurses, fired on stretchers, killed doctors and priests who were attending to the wounded. They make hospitals the butt for their heavy artillery fire, and I suppose you have heard of the Zeppelin which has dropped bombs over the sleeping city of Antwerp, trying to kill the Queen and her children.

"It is not one soldier alone, but it is the entire race of people, which we hope may be exterminated from the face of the earth, if not now, before very long. Without any provocation whatsoever, every other power wishing to keep peace, they simply wantonly declared this war and brought this great stream of blood over the whole of Europe, to satisfy the ambition of one diseased, brutal man.

"Of course we ought to have been prepared for it, for a man who had been, as he was, such a brutal son to his mother and father could have had nothing good in him; but it is difficult for any civilized people to believe that such barbarity could exist. It is not what we see in the papers, but it is the hideous tales told by refugees from Belgium and northern France.

"Paris is perfectly wonderful, extremely calm and dignified, with so much well organized charity, workrooms where women are paid, and so on, for working for the wounded, that one can only be proud to have always loved France. But of course we all live in a kind of feverish tension, and it seems impossible to think that only a year ago from this time we were so near the quiet weeks we spent together in the peaceful, happy country. Fortunately we, too, are fighting against the brutal aggressor of civilization.

"Do write me a line when you can and excuse me for dictating this letter, but I am so occupied I have not one single moment to write, and do not know when I should have been able to do so, unless by profiting by the kindness of a stenographer.

"I hope you are both quite well, and are now having a happy time at Newport. I do not know when I shall be able to write again. S—, who, as you know, was to have come for the month of September, will not, I suppose, venture into a country which is at war.

"Believe me to be, with love,

"Yours affectionately.

"P. S.—The Comte de Niel, whom we both like so much, is at the front. I only hope he may not be among the thousands of dying or dead. The bravery on every hand is perfectly magnificent."

NEWPORT HORTICULTURAL SOCIETY COMMITTEES.

At the weekly meeting of the Newport Horticultural Society, Tuesday evening, three important committees were appointed—Bruce Butterton, Andrew S. Meikle and William Gray to co-operate with the National Sweet Pea Society in arranging for the show which it is to give here next June; James Robertson, James Bond and William Gray to arrange for a course of lectures to be given before the society during the winter, the Newport Garden Society, through its treasurer, Mrs. William Grosvenor, having contributed funds for this purpose; Andrew S. Meikle, Winfred S. Sisson, Bruce Butterton, Christopher M. Burghalt, James Robertson, John W. Urquhart and Alexander MacLellan to assist the members of the Women's Auxiliary to the Young Men's Christian Association in the decorations for the Association bazaar.

READY FOR THE CROWDS.

County Fair Expecting a Big Day and a Great Horse Show Thursday.

Results of the Baby Contest—Judging in Progress—Some of the Exhibits.

After a successful opening day at the Newport County Fair the entire plant was on duty this morning for the first real day of the exhibit, preparing for the crowds which the show and the weather are bound to bring. The judges went to work in the various departments and by tonight practically all the exhibits will be provided with blue and red tags. They have a large undertaking, but had well advanced with their work by noon.

Over in the show field a gang was busy this morning setting up a large hitching tent, 100 feet long. Some of the horses coming from away will be kept there for the night, as for Thursday the entries are so numerous for the horse show that it is expected that it will be a huge event. They include much blooded stock, not alone from this vicinity but from other cities which already have many ribbons to their credit. The management is arranging for an event which will start in the morning and last late into the afternoon, and it is expected to open the eyes of people in this vicinity.

There seems to be some misunderstanding about children's day, for the report has gone about in Portsmouth that the schools will be closed only for Friday afternoon. The News is authorized to state by one of the school committee that the schools of Portsmouth will be closed all day Friday.

Winning Beautiful Babies.

While Newport was once noted for its beautiful girls, it looks as if the next generation would look elsewhere if the judgment on babies counts for anything, as not one of the Newport girl babies came in this class as a result of Tuesday's judging, while all the beautiful boys came from Newport. The results announced are as follows:

Girls—Dorothy May Taylor of Little Compton, Hazel Cleaves Frost of Tiverton, Helen Clarrisa Berry of Middletown.

Boys—Harry Clifford Wright of Newport, Charles McManus of Newport, Harvey Leroy Thompson of Newport.

No Longer a "Little Fair."

"The little fair in Portsmouth," as it was once known, has not only grown in size and become a big fair, but its record for the finest fruit and vegetable display in this section of the country, acquired during the past few years, has this fall been quite outdone. Never was there such a wealth of fine products at the Newport County show, while as to quantity the large new building does not equal the demand placed on it and it was not until well into Tuesday afternoon that the exhibits could be arranged to permit a public view.

Naturally the first day is one of preparation, during which there must be a shaking down into quarters, but as it was Better Babies' day the greater interest centered in the little ones. If any one had ventured the suggestion a few years ago that so many proud parents would have sought public commendation of their offspring he would have been seriously doubted. Even after the previous experience at this fair the great avalanche of babies this year was not anticipated.

At last the fakirs have heard of the fair and the management has listened to their plea for space. The result is that those who seek the life of the Midway, which is today a feature of most fairs, can find it here.

This island is famed for blooded stock. The private gardens of Newport and some of those out on the island are famed for the flowers they produce and there is opportunity for lovers of beautiful blossoms to go into ecstasies over the display made this year.

From the Rhode Island College.

There are many other interesting exhibits, including one by the Rhode Island College in which many educational nature features are shown. Among the showings is the life cycle of the browntail and gypsy moths, while the army worm is shown as it travels and is stopped by the approved plan of ditching. Since these pests have been in the public eye this year, this display in form rather than picture is particularly interesting.

While it has not been officially announced, it is understood that a fox

[Continued on Seventh Page.]

THE NEWPORT JOURNAL
AND WEEKLY NEWS.

GOOD CLEAN COAL.
For the best quality and lowest obtainable prices, we sell the reliable
"LEHIGH AND WILKESBARRE" COAL.
Buy the best of all coals from the
PERRY COAL COMPANY.

OLD-FASHIONED DANCES.

Best Couple Wins $10 Prize for Waltz Contest at Beach Pavilion.

With the old-fashioned dances holding sway again at the beach pavilion Tuesday evening, Mr. Bonus Devlin and Mrs. Flossie Guthrie won the $10 prize offered for the waltz contest, in which there were 17 entries. Mr. David Fitzpatrick and his sister, Helen, were the runners-up, these two couples being the only ones which received much applause from the crowd. It was the first opening of the dancing hall under the beach management since Labor day, and it also marked the re-appearance of the Mandolin orchestra, which rendered old-time tunes especially appropriate for the dances.

Messrs. Harold C. Lund, D. J. Ketchum and Thomas Lucas, the judges, gave each couple on the floor a thorough trial before eliminating them. As the field was large it took more than half an hour to stage the contest, but there was no doubt finally that the best couple had won, although Fitzpatrick made it so close that the judges requested the couples to change partners when it came to the finals. The couples, as usual, were all numbered, facilitating the work of the judges.

Thursday evening there is to be a one-step competition for a similar prize, open only to those who have not won any contests at the beach this season. The modern dances will then be in vogue.

JAMESTOWN.

Wreck of Steamer Conanicut at North Slip for Appraisal of Damages.

[Regular correspondence of the News.]

The adjuster for the fire insurance company which carried the insurance on steamer Conanicut arrived Tuesday afternoon, and after a casual inspection of the burned boat met the directors for the purpose of appointing appraisers. The ferry company presented the name of Mr. W. T. Berry of the New England Steamship Company, he having previously given to Manager Gill his consent to serve. The insurance company will name its representative later.

As soon as the adjuster had seen the Conanicut Manager Gill gave orders for its removal from the slip. Captain Knowles with his crew hauled the wreck to the north slip, where it will lie and the appraisers settle the amount of damage. The Narragansett could land at the regular slip after the 2 o'clock trip and the north dock was again closed to travel.

This morning lighter Archer of the Terry fleet began the work of tearing down the charred timbers of the coal runway and by night most of this will be cleared, to make way for a new one, which will be built at once.

Mrs. Du Barry and family, who have occupied the Slocum cottage for a number of seasons, have left for their home in Philadelphia.

Mr. and Mrs. W. J. Baird, who have been at the Bay View House, have left for Philadelphia.

Under the supervision of the Jamestown Improvement Society, work was commenced today on a concrete sidewalk from the freight house on the wharf around the corner to the foot of Narragansett avenue.

WITH MILITARY HONORS.

Body of Drowned Seamen from the Monaghan Sent to Brooklyn.

Seaman Charles William Simelocke of destroyer Monaghan, who was drowned last Friday from a small boat at the Torpedo Station, was today buried with full military honors so far as his comrades were concerned. The body was escorted to the depot, where a squad fired three volleys and taps were sounded. At 11 o'clock, after the military honors were paid to the dead sailor, the body was turned over to the Adams Express Company. It will go to Brooklyn, to the sister of the dead man.

The body was found Tuesday alongside the vessel, about where it went down after the small boat was swamped with the deceased.

ROGATITZA OCCUPIED.

Town Near Sarajevo Reported as Held by Montenegrins.

LONDON, Sept. 23.—A despatch to Reuter's Telegram Company from Cettinje says that the Montenegrins yesterday occupied Rogatitza, about 10 miles from Sarajevo.

AUCTION SALES.

AUCTION.
THURSDAY—10 A. M.
Burlingham's Auction Room,
83 MILL ST.
Have received two large consignments of furniture. Must be sold Thursday sure. Party leaving town.
Frank T. Horrocks,
Auctioneer.

BY EUGENE C. O'NEIL, Auctioneer,
Assisted by A. A. MANCHESTER.
Administrator's Sale
AT AUCTION.
AT THE STABLE OF THE LATE
BENJAMIN EASTON,
29-31 West Broadway,
NEWPORT, R. I.,
Friday and Saturday, Sept. 25 and 26.
At 10 o'clock,
30 HORSES
That have been used right in the business, weighing from 1,000 to 1,400 lbs. each. A good useful lot of Horses, some of them bought green the past year.
75 CARRIAGES
Of every description, 15 Surreys, 3 Three-seated Carriages, 3 Broughams, 3 Landaus, 3 Vis-a-vis, 1 Tally-Ho Coach, 3 Victorias, 4 Wagonettes, 1 Tea Cart, 4 Basket Phaetons, 2 Ladies' Phaetons, Concord Buggies, Runabouts, Stanhopes, Rockaways, 4 Two-Horse Farm Wagon, 1 Pony Team, 1 Pony Harness and Cart, 30 Sleighs, 5 Family Sleighs, 5 Pungs, 15 Pleasure Sleighs, 2 large Party Sleighs, all the Barn Tools and various other articles too numerous to mention. This will be an absolute dispersal sale of everything that has been used in connection with the stable business, owned by the estate of the late Benjamin Easton. A grand chance to buy goods of this kind, as everything is pledged for absolute sale and will positively be sold for the high dollar. The sale will be conducted by HENRY B. POTTER of Providence.
P. S.—There are two boats daily from Newport to Providence taking freight, which afford the best conveyance of shipping at reasonable rates.

NEW BOOKS.

The Winds of Deal,
By Latta Griswold.

BOBBY,
By J. J. Bell

HART'S
202 Thames Street
Telephone 804.

Carr's List.
The Prince of Graustark,
By George Barr McCutcheon.
Pan-Germanism,
By Roland G. Usher.
The World Set Free,
By H. G. Wells.
Also
A very nice line of
JEWISH NEW YEAR CARDS.
211-213 THAMES STREET.
Tel. 633.

Floorlac

For staining and varnishing floors, furniture and wood work at one operation.

Floorlac is durable in point of color as well as wearing qualities.

The Peckham Co.
299-301 THAMES ST.

"MEET ME AT BARNEY'S."

Century
Cuts Your Music Bills in Half!!

¶ Do you play, sing, or like good music and would you be interested in an Edition which will enable you to CUT YOUR MUSIC BILLS IN HALF! If so, get acquainted with Century, the Edition which is so good. Century is positively the most beautiful lithographed edition, absolutely faultless as regards fingering, phrasing, etc., and is in fact better than most of the high grade editions which sell from 25c to $1.00 per copy.

¶ All your favorite piano solos, piano duets, songs, violin solos with piano accompaniment, etc., can be obtained in

CENTURY EDITION

There are about 3,000 numbers in all and for this absolutely perfect edition of sheet music you pay just 10c per copy, irrespective as to what the original marked price be.

Money Refunded If Unsatisfactory In Any Respect

CENTURY EDITION TEN CENTS SHEET MUSIC

PIANO SOLOS

		Usual Price
DICKS POLKA	Stoughton	35c
EHLENS MARCH	Ehlens	40
FLATTERER (Mazurka)	Chaminade	50
HUNTERS PRAYER	Dickler	40
HUNGARIAN RHAPSODY, No. 2	Liszt	1.00
MARENGO OSTROW	Rubinstein	75
MAY HOPE	Gottschalk	1.00
LONGFIELD OVERTURE	Kate Rich	75
MOONLIGHT SONATA	Beethoven	50
PALMS (Transcription)	Offenbach	50
CASCADE DES ROSES, Op. 60	Koelling	40
FIFTH WALTZ	Goodwin	40
GRAND MARCH DE CONCERT	Wollenhaupt	40
LUCIA DE LAMMERMOOR	Liszt	50
AS HORN DO PLAY	Grafulla	30
CAPRICE BRILLIANT	Dethomas	75
IN CHARITABLE VEIN	Mills	1.00
SONATA PATHETIQUE	Beethoven	50

and hundreds of others.

¶ We handle a complete line of Century Edition, because we have faith in it—because it is a real benefit to music lovers. You can pay more for other editions, but you can't get more. See the point!

FREE We will mail Complete Catalog of Century Edition for the asking

Century Edition Century is the best because it is

Barney's Music Store;

NOVELTIES
Tango Beads and the new Colored Stone Hairpins.
The Latest Fad,
Price $1.25 pr, any color stone
T. J. BIESEL
JEWELER
190 THAMES ST.

Roofing, and Waterproofing on Cellars.
Repairing Gravel, Slate and Paper Roofs.
11 BROADWAY GEORGE O'BRIEN